Elk Point
Lakeland Review

BORROWED ELMER
RENEWAL DATE: January 1, 1991
BOX 167
ELK POINT AB T0A1A0

Volume 8, No. 49 | 35c | Tuesday, December 11, 1990

Chamber light judging set for December 21

Elk Point Chamber of Commerce has set the evening of Friday, December 21 for the judging of their annual Christmas Lighting and Decorating Contest. Make sure to have your lights turned on that evening and you could win a cash prize of $ 25, $ 15 or $ 10. Residential categories will be: Lights and Displays, Lights Only, and Apartments.

In the Commercial category, which includes interior decor of the businesses, a decision was made that only businesses which are members of the Chamber of Commerce will be considered for prizes.

The Town of Elk Point, with their handsome new decorations welcoming travellers along Highway 41, as well as on 50th Avenue and in the Main Street business district, has set an exellent example by brightening our community for the Christmas season. Let's all follow suit and make Elk Point a place that Santa just can't miss on his December 24 trip across the country!

Late shopping hours December 20 and 21

Elk Point and district shoppers will have two evenings of extended shopping hours to finish up all their Christmas buying. Thursday, December 20 and Friday, December 21 will see many local stores staying open until 9 p.m. for all those with last minute items on their lists.

Fishing Lake Plays Santa

Fishing Lake Metis Settlement Association brought an early Christmas gift to the Elk Point Hospital last week, when Gary Parenteau (centre) presented Hospital Administrator Clem Johnson and Director of Nursing Colleen Simon with a cheque for $ 5000 to be used for the purchase of a Dynamap machine, which automatically takes and records blood pressure and pulse of a patient at preset intervals, which will enhance patient care by freeing the nurse in charge to do other necessary work with the patient. The Hospital administration was pleased to accept this very generous gift from the Settlement Association, and said the new machine will be helpful in providing care for all ages of patients.

Extravaganza fun for all ages

After three years plagued by cold weather, deep and blowing snow, Elk Point enjoyed perfect weather for last Friday evening's Christmas Extravaganza '90, with whole families turning out in large numbers to enjoy the entertainment and special events as well as to match up the shopping specials with the names on their Christmas lists.

Santa Was Surrounded...

Eager children listed their wishes, and assured him they had been good all year.

The new location for the huge bonfire, on a vacant lot at the intersection of 50 Avenue and 50 Street, was kindly loaned for the occasion by local merchant Doug McPherson, and proved to be ideal for the purpose. The setting was enhanced with snowy 'hills' created by the Town of Elk Point Public Works, who also hauled in the fire pit and provided wood for the cheery blaze, which was lit and cared for throughout the evening by the Elk Point Volunteer Fire Department. One of the 'hills,' which served as a backdrop for a sleigh loaned for the occasion by Ray Danyluk, sprouted a cheerful forest of Christmas spruce trees, courtesy of the Scouting Association, who were pleased to offer their 'portable forest' for sale to those who prefer a natural tree for their homes. The idea of holding the event on the new site was suggested by local resident Sally Vincent, and this proved to be an excellent move.

A flatbed farm trailer provided by Albert Boratynec served as a stage for the fine local talent: Grace Meger, Henry Botting, Gwen Olson and Franklin Wolters, who sang and played a variety of songs, from Christmas carols to country and western to old time favorites, throughout the evening, for a large and enthusiastic audience.

Something very special was in store for the youngest Extravaganza visitors, in addition to their yearly visit with jolly old Santa, who appeared courtesy of the Elk Point and District Lions Club. Emily MacDonald of the Ferguson Flats area brought in her team of Husky sled dogs, her pit crew and her large freight sled and gave rides to a seemingly endless line of youngsters. Due to salt and sand on the streets, the rides were taken on a route of back alleyways, but the shadowy surroundings only added magic to the thrill of rushing over the packed trail behind the hardy dog team on a winter evening.

Four local groups who participated in the Extravaganza for the first time this year were the Elks Lodge and Pan Canadian Petroleum, who served endless pots of coffee and hot chocolate provided by the OORP, and the Elk Point Auto Club, who kindly manned the draw barrels for the three contests. Elk Point Farmers Market provided a pre-Christmas market for the early part of the evening, and saw a number of shoppers drop by to choose handmade crafts for unique gifts, or to stock up on Christmas baking. Elk Point Public Library extended their hours for that evening, for the convenience of their patrons. Radio LW was on hand to report on the proceedings, advertise some of the many specials, interview store personnel, and to preside over the contest draws which were made just before 11:00 p.m.

Olga Lawrence of Lindbergh was the winner of $ 300 Elk Point Bucks, redeemable for merchandise at the participating businesses, while Terry Rae won $ 200 Elk Point Bucks and Yvonne Klein, $ 100 Elk Point Bucks. Raemi Fischer was the winner of the Nintendo game, having solved the riddle correctly on her draw form, and a Lloydminster youngster, Amanda Lee Bernard, won the preschool Santa Sack filled with over $ 50 worth of assorted toys.

The Elk Point Chamber of Commerce Extravaganza Committee would like to thank all the shoppers for coming out, and all the volunteers who made the event a great success.

Christmas Extravaganza Winners

Among the big winners at last Friday's Christmas Extravaganza were Raemi Fischer (left), who won the Nintendo game by answering the riddle printed in last week's Review, and Terry Rae (below,left) who won $ 200 in Elk Point Bucks. Lorraine Bernard was on hand to pick up a bulging sack of toys won by her granddaughter Amanda Lee Bernard, in the preschool draw.

More photos next week

Breakfast with Santa

Come out and have breakfast with Santa!

Elk Point and District Lioness Club are pleased to announce that their annual Santa's Breakfast will be held December 15 from 10:00 a.m. to noon at the United Church.. Santa will be available for photos and a small treat for each child.

There is no charge for breakfast, however if you are able, a toy donation to Santas Anonymous would be greatly appreciated. Your support of Santas Anonymous allows those children less fortunate to enjoy the magic of the season.

Come with your family, meet your friends and neighbors and enjoy the spirit of Christmas!

Elk Point and District Chamber of Commerce

Extends a warm welcome to the

New Members of our Health Care Community

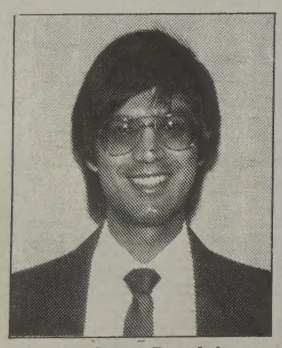

Dr. Drew Ramful

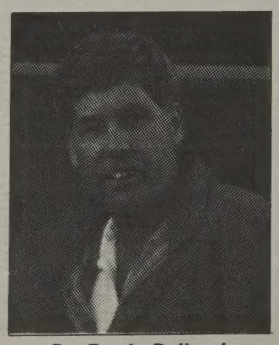

Dr. Barrie Pelland

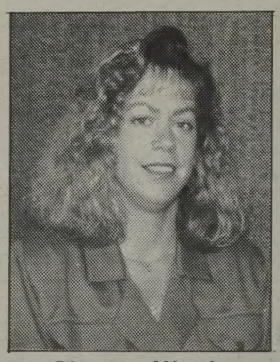

Director of Nursing Colleen Simon

We hope that you will enjoy life in Elk Point to the fullest and will share our pride in our fine health care facilities.

On behalf of all our members, a very happy holiday season, and a Happy New Year!!!

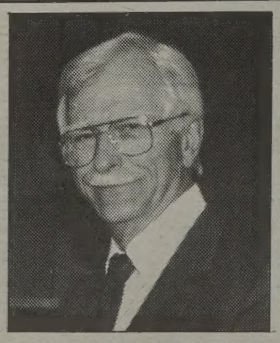

Welcome Back to Elk Point Dr. K.C. Miller

ONLY 12 **Shopping** DAYS LEFT

NOTICE

Elk Point & District Lions' Club 1991 Birthday Calendar

If you have not been contacted in the past month and wish to have your birthday and anniversary included on the 1991 Calendar, you may do so by calling:

Marshall 724-4351, Charlie 724-4429, Doug 724-4067

Deadline - December 19, 1990

Elk Point Hotel

Presents

Daily Food Special

Monday & Friday - $5.50
Steak Sandwich
Tuesday - $3.75
Cheese Burger Deluxe
Wednesday - $4.00
Chicken Burger Deluxe
Thursday - $3.50
Hamburger Deluxe

Appearing December 13, 14 & 15

Thea Anderson & Rapid Fire

Female Exotic Dancer

Ice Tea

Appearing December 10, 11 & 12

Ph. 724-3634

Christmas Comes Early, Via Lioness Draw

Santa Claus paid an early visit to Adele Mandryk and Mike O'Neill last week, when the jolly elf and Lioness Holly Astill presented the couple with a trip for two to Mexico, following the Lioness Trip Of The Month Draw. The cash prizes for December went to out of town winners, with Fred and Gordon Hall of Lloydminster winning $ 100 and Ken and Liz Fisher of Canmore winning $ 50.

QUESTIONS ABOUT THE

GST

AND

PRICES?

If you're asking how the proposed GST will affect prices, we're here to tell you. Call us toll-free Monday to Friday 9am-9pm.

1-800-668-2122

The answer is to call

your GST Consumer Information Office.

Hearing Impaired 1-800-465-7735

Government of Canada Gouvernement du Canada

Canada

Community services news

Christmas Bird Count

Every year since 1900 bird watchers in North America have been participating in annual counts of the birds living in their areas during the Christmas season. This year Elk Point will host its first Christmas Bird Count. All Bird Counts are conducted in an area which is 15 miles in diameter and are conducted during a twenty-four hour period. Elk Point's Count will be centred at Elk Point and will extend seven and a half miles in all directions from town and will be held on December 30, 1990.

Anyone can participate in the Christmas Bird Count. In fact, the success of the Count will be greatly improved if we have many people involved. All that is required from participants is an interest in learning about birds and in spending part of December 30 looking for birds. Of course, knowing how to identify birds is an asset but is not necessary as all participants will get a short course in how to identify the typical birds in our area. We will need two kinds of bird counters: feeder watchers and bird spotters. The feeder watchers simply monitor the birds that come to their feeders during December 30. The spotters will be formed into teams and given a segment of the count area to explore for birds.

For more information about the Elk Point Christmas Bird Count, contact Stephen Montgomery at 724-3800.

Jack and Jill Playschool would like to thank all of those who made our Santa's Pictures a success.

Special thanks goes to our Santa Denny Povoschuk and the photographer Lawrence Pidluzny, as well as to the Library for the use of their building. Also, we would like to thank Shutter-Bee for the developing and excellent rate.

Once again, thanks to all of you who supported this project. The profits will be used to purchase new and exciting toys for our playschool room.

MERRY CHRISTMAS AND A HAPPY NEW YEAR

Playschool Parent Advisory Group

ELK POINT STORE ONLY

EVERY SINGLE ITEM IS ON SALE

Quitting Business

½ Off All
- Asst. clothing
- Auto seat covers
- Life jackets
- Baseball bats, gloves
- Asst. hockey equipment

Our Reg. Price

Our Quitting Business Sale was initiated only after careful consideration. Over 27 years in business, it is our way of thanking our local customers and friends for their valuable patronage and at the same time accomplishing our goals.

Ed & Annette, Owners

½ Off All
- Asst. winter boots
- Asst. joggers
- Kids' gum boots
- Exterior paint & stain

Our Reg. Price

30% Off All
Men's & Ladies Clothing
Our Reg. Price

30% Off All
Men's
- Kamik boots
- Oil patch boots
- Rubber boots

Our Reg. Price

30% Off All
- Camping supplies
- Work shirts
- Jeans
- Shotgun shells

Our Reg. Price

Win
A Fabulous Prize
★ No purchase necessary to register.
★ No luck involved to win.

Approx. Value
1. Hitachi 21" Color TV, approx. value $600
2. Philips VCR Video Recorder, $459
3. Deluxe Barbecue, $300
4. Citizen Compact Disc Player, $300
5. Hot Point Microwave .08 cu. ft., $260
6. Yorx Dual Cassette Stereo, $209
7. Sanyo Cordless Phone, $190
8. Citizen TVC Stereo, $180
9. Lloyd's Antique Clock Radio, $92
10. Melita Coffee Maker, $60

All prizes will be awarded January 26/91, 3:00 p.m. Contest ends Jan. 26/91 after 2:00 p.m. Contest started Dec. 6/90, 9 a.m.

30% Off All
- School supplies
- Golf accessories
- Car waxes
- Fishing supplies
- Paint supplies

Our Reg. Price

20%-30%-½ Off
- Kids' toys
- Xmas decorations
- Leisure wear

Our Reg. Price

20% Off All
- Automotive products
- Hardware
- Plumbing
- Electrical

Our Reg. Price

75% Off
Assorted Ladies' Wear
Our Reg. Price

★ Coupon ★
Return this coupon for a Special Bonus of 50,000 Prize Dollars
Name
Address
Province Postal Code
Limit 1 Coupon per person, per day. Expires 17 / 12 / 90

20% Off All
- Guns - 22's + Shotguns
- Appliances
- Kitchen - gift items
- Stereos
- Barbecues

Our Reg. Price

Sale Terms:
Cash, Cheque
Visa
Mastercard
All Sales Final
Prices Good Thru 17 / 12 / 90

ELK POINT ONLY

MACLEODS
THE HARDWARE STORE

ELK POINT ONLY

Elk Point "All" Stock & Fixtures Must Be Sold!!! Phone 724-3631

Sale Hours:
Mon. - Thurs. 9 - 6 p.m.
Fri. 9 - 9 p.m.
Sat. 9 - 6 p.m.

SaleSaleSaleSale

CONTEST RULES 1. Prizes will only be awarded to contestants registered at a sponsoring store. 2. All entries must be complete to be eligible. 3. Entrants need not be present to win. 4. People under 18 and people affiliated with the seller, sponsor, or marketing agent are ineligible to enter the contest and/or win any of the prizes. 5. No substitution will be allowed and prizes may not be redeemed for cash or other consideration except where required by law. 6. A winner may be required to sign an affidavit of eligibility and a receipt. 7. The taxes, where applicable, are the sole responsibility of the winner. 8. Prize Dollars are not to be considered legal tender. They are redeemable for prizes only. 9. Prize Dollars may only be received and deposited upon the contestant's request at the Contest Desk on the day awarded and may not be transferred after they are deposited. 10. Prize Dollars will be deducted for authorized returns. 11. Prize Dollars will not be awarded for bulk purchases by businesses or for fixture purchases. 12. The odds of winning a prize are determined by the number of registered contestants. 13. The Prize Contest Manager makes all final judgments on rules, awarding Prize Dollars, and disqualification of any person for just cause. 14. By accepting any prize from this contest the recipient agrees that the recipient's name and photograph may be used in future advertising at the discretion of the contest sponsor.

In Our View

And greetings of the season

I've been wondering what was amiss with my world, this fall, and now I know. I hadn't been skiing yet. There is really nothing like a nice sunny winter day, and you're out there in the woods, or along the edge of a field, making tracks on the pristine snow, cutting through the blue shadows, noting the animal tracks here and there. The air is clean and cold, and the sky can be wonderfully blue.

I went out late, near to sundown, today, so the shadows were especially long, and the golden fingers of sunlight reaching between the trees were sparkly and warm. There was one partridge track, several coyote trails, and some small animal, probably a squirrel. Of course the yard is crisscrossed with squirrel paths, as they scurry about, swiping the birds' seeds, gathering the scraps I put out, and possibly trying to search out all those toadstools, spruce cones and the like that they hid away last summer.

The small birds' tracks don't show much, in the soft loose snow we have just now. Actually, I see very few birds, compared to some winters. I've been feeding, to date, two blue jays, one hairy woodpecker and seven or eight chickadees. At least one raven passes over once in awhile, I think he has his headquarters over east from here, but he never comes in my yard to eat. Earlier, before I started putting out food, a flock of evening grosbeaks came in a few times, to clear off my maple trees, and with them, a few pine grosbeaks, only four or five. They helped them out on the maples and then worked on the seeds on the lilac bushes.

I believe they may be able to take out the lilac seed, and leave the shell,; at least there is quite a bit of stuff still there.

Another sign that this is the best part of winter, to me, is that I've almost finished preparing my Christmas cards and letters, and now they will be off to the post office posthaste. (I received my first Christmas card of the season, last week, all the way from England! With a letter, too, that made me feel good.)

A bit on Christmas cards, possibly the thing on many people's minds just now. These are a fairly new phenomenon, with records of handmade cards exchanged, first by personal delivery, then through the mails, back about 1820. The postal officials of the time were a mite upset, complaining that they had to put on extra workers to handle them. But some people liked them, and continued to send them out. In 1822 a postal superintendent in the United States foresaw future bottlenecks, since he'd had to hire sixteen extra hands. "I don't know what we'll do if this keeps up," he complained, in alarm, to Congress.

The first commercial Christmas cards were designed by an English artist, in 1843. Of the 1,000 created, 12 exist today, held in private collections.

The artist, John Calcott Horsley, was commissioned to create a nice greeting card, by a wealthy Britisher, Sir Henry Cole, to send his friends. Cole's desire was to "beautify life". Horsley created a card, a 'triptych' (a design on three panels, made to stand up) depicting the feeding of the poor on one side, the clothing of the naked on the other side, with a family feasting and happy in the middle.

The inscription words were "Merry Christmas and a Happy New Year to you". It may be noted that the meaning of the word 'merry', in those days, was 'blessed'. (NOT 'making whoopee', as it seems to be today.)

The exchange of Christmas cards caught on fast in England, later became popular in Germany, but it was not until some thirty years later that North America succumbed wholeheartedly to the mania of sending Christmas cards. This has not let up at all, and received a good boost when the importation of inexpensive printed cards from Germany became fashionable.

Following the First World War, the industry of Christmas cards flourished in the U.S.A., and continues strong.

Estimated exchange of Christmas cards, in the United States alone, here in the '90s, is over 2 billion annually. We are no slouches at it in Canada, either, but couldn't find a believable estimate on that.

But just think of all the jobs it creates, in artwork, paints and dyes, writing, lumbering, papermills, ink factories, stamp mills, to say nothing of all of the Postal extras, equipment and manpower to move them from me to you!

Then, too, just maybe, they do bring some sunshine and love into our lives, to brighten this very dull part of our year; and always, to bespeak the joyful Christmas message, of Peace on Earth, and the Tidings of Great Joy. Certainly one of our more worthwhile customs, especially if enclosed are sincere sentiments, love and good wishes.

Eventually, the 'save the forests' syndrome will hit at the Christmas card custom, it will be reviled and discouraged. Maybe then we can adopt the custom of **saving** the cards, year to year, and truly "exchange" them with our loved ones, over and over.

Alberta Trails

By Irene Magnusson

Gag reflex over GST

The proposed initiation date for the much debated Goods and Services Tax approaches, ever nearer, casting a cloud over the 1990 festive season. While no one is quite sure to what extent this will change our lives, almost everyone is sure that they don't want to find out.

It's somewhat like having a new virus going around. You know you're almost sure to catch it, but you aren't sure how bad it will be, and if there will be any long-lasting effects, whether you will then become immune or whether this could become a chronic ailment.

Our reaction to the proposal is not too different to that displayed by a child who is told he or she must take medicine to recover from an illness. Most of us are familiar with the tantrums, stubborn resistance, struggling and caterwauling it is sometimes necessary to deal with before the medicine goes down. Maybe the medicine doesn't even taste bad--the child has no idea. It's just the idea of having something forced upon one that brings on the old gag reflex. Whether it will "make things all better" is the farthest thing from the child's mind. The dreaded medicine is all that can be thought of at the moment, and resistance is the only way to prolong the minute when it is finally thrust between the clenched jaws.

Do you see the resemblance? None of us care to have something thrust upon us, and this time they've even forgotten the sugar to take the bad taste out of our mouths.

Sometimes, as our grandparents used to tell us, the cure is as bad as the disease.

Just Wanting To Get The Facts

Reference Librarians from throughout the Northern Lights Library System met in Elk Point for a workshop entitled "How Many Diseases Does A Chicken Get?" In the front row, left to right, are Elaine Gunderson, Lloydminster, Betty McAllister, Bonnyville, and Pat McNamee from the Northern Lights office in Vegreville; back row, left to right, are Doreen Mayner, Elk Point, workshop instructor Bryan Huston from SAIT in Calgary, Diane Fraess, Elk Point, Pilar Martinez, Lloydminster and Carole Kuntz, Lloydminster.

What's news at the library?

Christmas time is fast approaching. Look for our display of Christmas books in the library. The Christmas preschool storytime party will be held on December 21, 1990. We are hoping for a visit from Santa Claus. Be sure to mark your calendar. This is a very popular event for preschool children.

We would like to thank the Elk Point and District Agriculture Society for their donation. The Royal Canadian Legion has donated the video "CANADA'S MILITARY HERITAGE". This video is not intended to glorify war; instead it demonstrates the high price paid by so many Canadians for our current peace and freedom. We would like to thank the Legion for this addition to our video collection.

NEW BOOKS:

Bob Vila's "THIS OLD HOUSE" serves as a model for anyone interested in the nuts and bolts of renovating any old building, whether one expects to tackle a whole house renovation or just to improve isolated parts of a house. A practical tool and idea book.

Four mystery books by Eric Wright: "A SINGLE DEATH", "A BODY SURROUNDED BY WATER", "THE NIGHT THE GODS SMILED" and "SMOKE DETECTOR".

A book containing the novels of Dashiell Hammett: "RED HARVEST", "THE DAIN CURSE", "THE MALTESE FALCON", "THE GLASS KEY" and "THE THIN MAN".

"THE DISCOVERERS" by Daniel J. Boorstin is a vivid, sweeping and original history of man's greatest adventure: his search to discover the world around him, the relationship of the heavens to his own planet, the elusive and mysterious dimension of time, the vast and colorful range of plants and animals.

"THE OXFORD ILLUSTRATED HISTORY OF CHRISTIANITY", edited by John McManners. This richly illustrated book tells the story of Christianity from its origins to the present day. Written by a team of scholars, all authorities in their fields, it spans 2000 years of colourful incidents to give a history of Christianity for the general public.

VIDEOS:

Two new videos of Shirley Temple for our video collection are:

"STOWAWAY": When a little girl's missionary parents are killed by Chinese bandits, the child must fend for herself on the dangerous streets of Shanghai. Running time is approximately 86 minutes and it is in black and white.

"THE POOR LITTLE RICH GIRL": A little girl gets everything she wants, except attention from her show biz father. But when she runs off to become part of Alice Faye and Jack Haley's singing and dance act, everyone pays attention. Approximately 72 minutes and in black and white.

Elk Point
Lakeland Review
Phone 724-4087 FAX 724-4211

DARRELL DROUIN & CHERYAL WEBSTER-DROUIN, Publishers
VICKI BROOKER, Managing Editor
FAYE SMITH, Advertising Manager

LOCAL CORRESPONDENTS
Elk Point - Irene Magnusson - Ph. 724-2397
Ferguson Flats & Lindbergh - Mildred Dunham - Ph. 724-2494

Published every Wednesday in the Lakeland Review Building
Highway 41 and 50th Ave.,Box 309
Elk Point, Alta T0A 1A0

Advertisements designed, set and produced by the Lakeland Review as well as pictures, news, editorial content and other printing material are protected by copyright and may not be used by anyone without the expressed written permission.

Advertising is accepted on the condition that, in the event of a typographical error, that portion of the advertisement occupied by the erroneous item will not be charged for, but the balance of the advertisement will be paid for at the applicable rate.

Just Look At Those Toys!

Irene Lindquist and Caroline Onusko show a young shopper the array of toys offered at the Activity Wing Sale.

Volunteers raise funds

Irene Magnusson
Elk Point

Caroline Onusko has been a diligent worker, in bringing a little joy and entertainment into the lives of Extended Care patients at the Elk Point Municipal Hospital. One of her tasks is to raise funds for some of the minor expenses, used in creating interesting activities, to help the long hours pass more agreeably, for long term patients.

And what better fund-raiser than a bazaar-type sale, where donated articles find a new home?

November 23, a Friday, was chosen, fortunately before the heavy snowfall, and with the assistance of other helpful persons, and the use of the Hospital Meeting Room, a nice sale was arranged.

Volunteers in the neighborhood include Irene Lindquist, Sharon Kuhn, Blandine Adkins, Polly Chomlak, Carol Hellquist, the hospital staff, and of course Caroline. Articles are donated, both new and used, coffee and snacks are available, and an enjoyable afternoon is offered for customers.

The turnout was a bit smaller this year than usual, Caroline estimated, but not too disappointing. Goods on offer were varied, with many children's playthings the main donations received.

This is an annual event, being offered now for 5 or 6 years, and the proceeds are used for such items as outings for the Extended Care patients, prizes for games and contests, birthday gifts and favors on special days, etc. That this exercise in caring for others is continued, year after year, makes one proud to be a part of our friendly neighborhood group, who go out of their way to make life a little easier for others. Thanks, gals, for spreading your bit of sunshine.

4-H Saddle Slickers reorganize

Jaylene Purdy
Club Reporter

"4-H Pledge"

I pledge
My head to clearer thinking
My heart to greater loyalty
My hands to larger service
My health to better living
For my club, my community
and my country.

November twenty-first was the start of another 4-H Saddle Slickers year. This year there are five Pee Wee members: James Purdy, Bret Holthe, Allen Baker, Erin Bintz, and Marci Bintz. There are eight Junior members: Yvette Laux, Diane Babcock, Carla Domstad, Curtis Poulin, Jaylene Purdy, Shanna Baker, Pam Veer, and Kyle Bintz. There is only one Senior member, Kathy Stone. Kathy Stone is serving as a Junior Leader this year. The election of officers was held and the new President is Pam Veer. The Vice-President is Yvette Loax. The Secretary is Shanna Baker. The Treasurer is Kyle Bintz. The Reporter and Historian is Jaylene Purdy.

The General Leader for the Saddle Slickers is Ruth Purdy. Project Leaders include Charlene Baker and Josie Veer. Parent Volunteer is Debbie Poulin.

The 4-H Club held their Christmas Draw and will be having their Christmas Party on December ninth. The 4-H members will also be holding a Cookie Drive wherein cookies will be delivered to Senior Citizens in the community.

LEGION REPORTS EXCELLENT RESPONSE

The Elk Point Branch of the Royal Canadian Legion No. 151 wishes to extend their gratitude to all those who donated to the annual Poppy Sale campaign. Proceeds totalled $ 470.

The Branch is also pleased to report they have 5 poems, 4 essays and 4 poster winners in the annual Remembrance Day contest, and would like to express their appreciation to not only the young people who entered, but also to the teachers who were involved and who encouraged their students to enter.

Thanks

Sakowsky

The family of Pearl Sakowsky wish to thank the many relatives and friends who were so kind and helpful during our time of sorrow.

We would also like to thank Yewchin's Funeral Chapel, the pallbearers, the ladies of St. Vladimir's for the special luncheon and the Empress for the lovely dinner.

Most of all, our gratitude to Rev. Father D. Hohol for his sincerity and understanding.

Golden Loaf Bakery

Phone 724-4419 - Elk Point, Alta.

"We Deliver in Elk Point and St. Paul"

Our Christmas Shopping Hours will be:

December 18 to 22 open 9:00 to 6:00 p.m.
December 24 open 9:00 to 5:00 p.m.
December 25, 26, 27 **CLOSED**
December 28 & 29 open 9:00 to 6:00 p.m.
December 31 open 9:00 to 5:00 p.m.
January 1 & 2, 1991 **CLOSED**

Thank you and Merry Christmas from Ed, Sandra & Staff

Dr. B.R. Pelland

Is pleased to announce the

Opening Of His Office

in the

Elk Point Medical Clinic

Monday, December 3, 1990

Please call 724-4106 For Appointments

Elk Point Medical Clinic
5310-50 Ave. (Formerly Nurses' Residence)

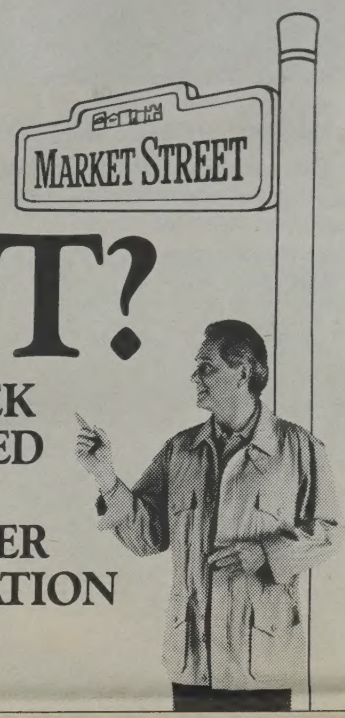

GST?

THIS WEEK YOU ASKED THE GST CONSUMER INFORMATION OFFICE.

Q: I'm thinking of buying a new car in 1991. How will the proposed GST affect prices?

A: The outgoing Federal Sales Tax (FST) is now part of the price of new cars. So, while they will be fully taxed at 7% in 1991, the expected effect of replacing the FST with the GST on the average $22,000 mid-size car is a reduction of around $850.

Q: My son has figured out it will cost $500 in lumber to build a dock at our cottage if he bought it now. How much will that lumber cost with the proposed GST?

A: You can expect to pay about $512 for that same amount of lumber for personal use based solely on the changeover from the FST to the GST.

Q: I know the proposed GST won't apply to city bus fares but I take the commuter train to work. Will I have to pay GST?

A: No. Daily commuter trains are considered a municipal transit service, so fares are exempt from GST.

We're here to answer your questions about how the GST will affect prices. Call us toll-free Monday to Friday 9am-9pm. Ask for your free copy of the "Consumer's Guide to the GST and Prices."

The answer is to call
your GST Consumer Information Office.
1-800-668-2122
Hearing Impaired 1-800-465-7735

Government of Canada Gouvernement du Canada
Canada

Lions host 3rd annual tournament

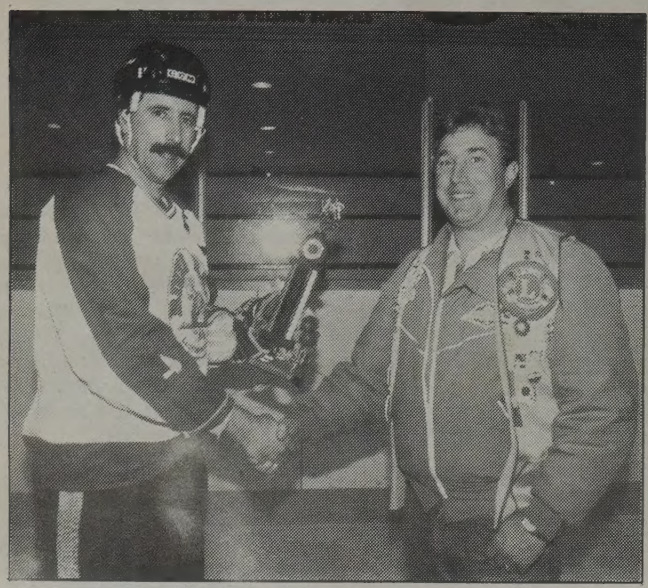

Lloydminster Jets Win Tourney

Doug Basset presents the Lions Club Hockey Tournament trophy and $ 500 first prize to Rob Saunders of the Lloydminster Jets, who topped the 12 team tournament.

A Side Runners Up

St. Paul's Smyl Motors Jimmys claimed second prize of $ 400, which was presented by Doug Basset.

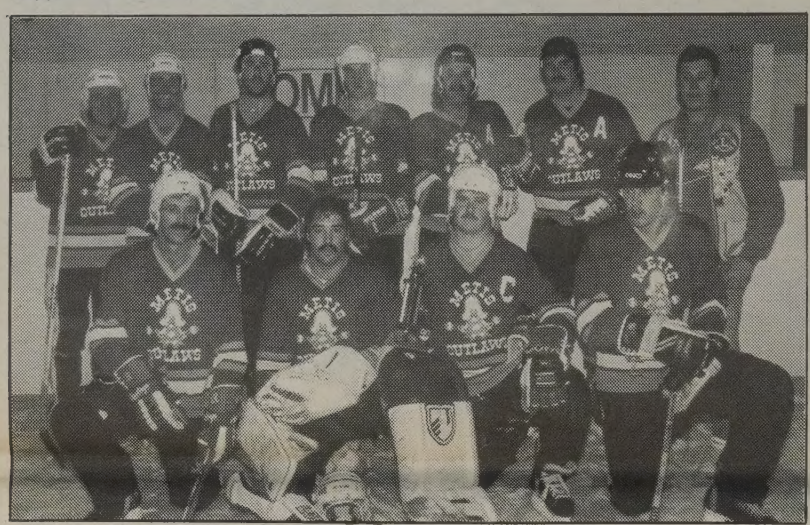

B Side Winners

George Hahn presents $ 350 to the Drake Well Metis Outlaws, who defeated St. Paul Hawks in a tiebreaking shootout.

B Side Runners Up

St. Paul Coca Cola Hawks took home $ 250 in prize money, presented by Hahn.

Ukrainian Orthodox Church bingo

November 27, 1990

Zelma Krucik $ 15, Lena Cap $ 15, Stanley Jendruck $ 15, Tillie Shymkiw $ 44, Anton Zarowny $ 22, Zillah Campbell $ 22, Kathy Zarowny $ 44, Ann Palynchuk $ 44, Tillie Syhymkiw $ 14, Gladys Calliou $ 28, Lillian Krucik $ 28, Lillian Malo $ 80, Edna Durocher $ 80, Lauri Ann Pelletier $ 20, Theresa Wade $ 20, Olga Dembicki $ 40, Crystal Wade $ 40, Mary Rose Piesinger $ 40, Kathy Zarowny $ 40, Susan McKinnon $ 80, Mary Bugera $ 80, Doris Capjack $ 40, Elizabeth Zarowny $ 80, Mary Louise Fryingpan $ 80, Laurianne Pelletier $ 14, Zelma Krucik $ 14, Gordon Stanley $ 14, Gordon Havaruk $ 40, Elsie Watchmaker $ 80, Gordon Stanley $ 40, Gordon Stanley $ 4f0, Lena Stepa $ 40, Mary Kinjerski $ 80, Caroline Shankowski $ 50, Lena Kuziw $ 150, Adella Jennissen $ 51, Joe Yarmuch $ 51, Leon Babcock $ 38, Elsie Hendel $ 38, Kathy Zarowny $ 38, Suzanne DeJong $ 38, Dina Leaf $ 19, Diona Leaf $ 19, Bev Bespalko $ 40, Lena Cap $ 40, Helen Trach $ 40, Louis Fryingpan $ 40, Elizabeth Zarowny $ 40, Viola Yarmuch $ 148, Len Badger $ 100.

Youth Drop-in Centre re-opens

Attention everyone ages 11 to 14! The Youth Drop-In is back! Everyone who participated in the Community Services Youth Drop-In will remember all the activities and music and videos that we enjoyed. We're looking forward to seeing new faces so bring a friend. This year the Drop-In will be held on Mondays from 7:00 to 9:00 p.m. at the Community Services Building.

KEEP CANADA BEAUTIFUL

PITCH-IN AND RECYCLE!

UFA
UNITED FARMERS OF ALBERTA
ELK POINT UFA
Phone 724-3944

TAX BUSTER SALE!
2 DAYS ONLY
DECEMBER 12th AND 13th
Save a Bundle!
2-Way Savings Reductions!
— Reduced Prices — Reduced Taxes
FIRST DAY 10% Off Regular Selling Prices DECEMBER 12
SECOND DAY 10% Off Regular Selling Prices DECEMBER 13
SPECIAL CONDITIONS:
• Limited stock on hand • Cash and carry only
ITEMS EXEMPT FROM SALE: — Fertilizer — Fuel — Merchandise presently on sale — Herbicides — Building packages

Will That Be Smoking Or Non-Smoking?

Kids aren't born smokers or non-smokers. It's something they decide for themselves as they grow up. But a lot of outside factors influence that decision. One of the most significant of these being the advice and knowledge they receive from the adults in their lives. In fact, just explaining the dangers of smoking and its addictive nature, can often be enough to tip the scales. So don't take it for granted that kids understand why they shouldn't smoke. Before they decide, make sure they have all the facts.

Alberta HEALTH

BREAK free
Alberta Council on Smoking and Health.

Province Wide Winners

Tannis Klein and Melissa Easthope of Elk Point Elementary School were province wide winners in a Farm Safety Poster Contest sponsored by Alberta Agriculture and Alberta Power. Solomon Kyeremanteng, Manager of the Farm Safety Program at Alberta Agriculture (right) and Nick Gylich of Alberta Power, St. Paul, were on hand to present the girls with their awards.

Countdown to Christmas

Christmas is really creeping up on us! Just two weeks to go, and the calendar is crammed with events to attend, as well as all the things we have to do to prepare for the holidays. Here is a reminder of some of the upcoming events:

Community Choir Concert

Elk Point Community Choir presents their first Christmas Concert at 7:30 p.m. on Wednesday, December 12 in the Elk Point Elementary School Gym. Everyone welcome.

Breakfast With Santa

The annual Lioness Breakfast With Santa is scheduled for Saturday, December 15 from 10 a.m. to noon, in the United Church Hall. Bring along your last minute donations for Santas Anonymous.

Lions and Elks Children's Christmas Party

Elk Point and District Lions Club and Elk Point BPO Elks Lodge will be holding their annual Children's Christmas Party on Saturday, December 15 at the Elks Hall, from 1:00 to 3:00 p.m. Special guest Clarence Smith, with his songs of the season, will be in attendance.

Baptist Church Concert

Elk Point Baptist Church will be holding their annual Christmas Concert at 7:00 p.m. on Saturday, December 15. Everyone is invited to come for a joyful celebration of the season.

Christmas Cantata

Elk Point United Church will present their Christmas Cantata on Monday, December 17 at 7:30 p.m. Coffee and snacks will be served.

Christmas Light Judging

Elk Point Chamber of Commerce will be judging their annual Lighting and Decorating Contest on the evening of Friday, December 21, so be sure to turn on your lights! You could win a prize!

Memories for sale

Just in time for Christmas, a new and exciting gift idea has become available in the Elk Point and St. Paul areas, thanks to the creative efforts of local filmmaker Vincent Behr of Birch Hills Enterprises, Elk Point.

Behr is well known for his videotapes of local events, a number of which have been shown on Elk Point's local cable TV channel in the past. He has also made a number of custom video tapes of everything from weddings and graduations to a project involving retaping a movie film of the official opening of the original Elk Point Bridge in the late 1940s, with the addition of still photos and recorded speeches from that occasion.

This fall, he turned his talents to the recording of a modern-day reenactment of an old time harvest, complete with vintage machinery, which was held on the farm of John and Marlene Malachowski. The hour and a quarter film begins with a glance into the past–a number of harvest time photographs from the early days of the century, including one of Gary Algot's grandfather threshing with a steam tractor, set to the music of Barbra Streisand's "Memories," a very apt choice for this nostalgic collection of scenes.

Taping began in September, when John Malachowski pulled his elderly McCormick Deering binder out of the bush and started getting it ready for yet another harvest, replacing reel slats, buckling on the canvases, oiling and adjusting the sort of machine commonly seen at harvest half a century ago. Pulled by a small McCormick tractor, the binder was soon out in the field, dumping loads of bundles at brief intervals as the ripe stand of grain fell before its knife. Then came the stookers, with family and friends pitching in to set the sheaves in the familiar cone-shaped groups to dry for threshing.

Behr returned to the Malachowski farm a few weeks later, to record the starting of the big steel wheeled McCormick Deering 15-30 tractor, which was originally purchased by Harry Leaf Sr. from Algot Implements in Derwent in 1929, and was carefully restored by Harry Leaf Jr. in 1984. This fall, the well kept machine responded to a few turns of the crank, and was soon towing the threshing machine out to the field. Belts were put on and adjusted, the grain spout was poised over an old wooden grain tank wagon, and a crew pitched the sheaves from the stooks onto a bundle rack for transport to the thresher. There, two spike pitchers heaved the bundles into the feeder chain of the clanking, rumbling thresher, as golden straw formed a growing pile on the ground alongside and grain poured into the waiting wagon.

Harvest is always a time for reflection among those who have been in the farming business for a long time, and this video has captured the way of the past in a heartwarming fashion which is sure to bring back memories to those who "remember when..." as well as to show today's youngsters, and tomorrow's, the way their grandparents and great grandparents gathered in their crops.

"Harvest Memories" is available at the Lakeland Review in Elk Point and at Loree's TV, St. Paul.

HARVEST MEMORIES

Home entertainment video brings back the memories of harvest in the good old days, **only $25.00**. Locally produced by **BIRCH HILL ENTERPRISES**. Available at Loree's TV, St. Paul; Algot Implements, Derwent; Lakeland Review, Elk Point; or phone Birch Hill Enterprises.

Phone 724-2037

Cantata coming

The Elk Point United Church Choir will be offering their 1990 Christmas Cantata on Monday, December 17 at 7:30 p.m. at the Church.

The program features 16 singers, with duets, solo parts, flute and autoharp selections. Narrator will be Joe Brunner, while piano accompaniment will be provided by Debbie Lou Huskins. The congregation will be invited to join in the singing of carols.

Coffee and snacks will be shared following the musical evening.

GST Information Office

Revenue Canada Excise has opened a district office in

Edmonton

to help area businesses, other commercial and non-profit organizations prepare for the proposed GST.

Find out about:
- Our services
- What the GST means to your business
- Proposed administrative procedures
- Rebates of the Federal Sales Tax
- How to recover GST on business purchases
- GST return and filing options

FST clients will also be served by this office.

For GST inquiries phone: 448-1309
For FST inquiries phone: 495-3420
or drop by:

Revenue Canada Excise
Edmonton District Office
15th Floor
10001 Bellamy Hill Road
Edmonton, Alberta T5J 4P5
Open:
8:15 a.m. to 4:30 p.m.
Monday to Friday

Canada's GST. It's good business to prepare now.

Revenue Canada Customs and Excise / Revenu Canada Douanes et Accise

Canadä

Birth Announcement

Doug & Carol Lee

Are proud to announce the arrival of their second child

Andrea Jean

Born December 2, 1990 at 1:12 p.m., weighing 7 lbs., 5½ ozs., a little sister for Jessica.

Proud grandparents are Elwood & Eileen Skog of Hay Lakes and Bob & Gerry Lee of Edmonton.

Heinsburg Community Club

Presents

New Year's Eve Frolic

Monday, December 31, 1990
9:00 p.m. - Heinsburg Community Hall

MUSIC BY FAST TRAX

Admission: $10.00/person. Midnite lunch. Party favors.

Maximum tickets sold 250.
Advance tickets available 943-3795 or 943-3775
Members and invited guests.

Pulse

WEEKDAYS DECEMBER 13, 1990

	CKSA 2 2	CITL 4 4	CBCN 5	CBXFT 6 11	SUPER 8	WXYZ 7	WJBK 9	KXLY 10	CITV 12 8	CFRN 12	KREM 13	CNN 16	TSN 20	WDIV 4	WTVS 23 24	CHCH 9
6 :00 :30		James Robison Canada A.M.			Movie	Good Morning America Cont'd	This Morning Cont'd	All News A.M.	It Figures Hercules	Evyd. Workout Canada A.M.	Nightwatch	Daybreak	Varied Programs	Today Cont'd	Var. Programs Sandie's	Body Moves Best Sellers
7 :00 :30	Wok With Yan			Premiere edit.		Kelly & Company	Live -- Regis & Kathie Lee	ABC News	Care Bears Insp. Gadget		Mario Bros. News	Daywatch		Geraldo	Instructional Programming	Yet to Come Morn. Workout
8 :00 :30	It Figures 100 Huntley			Alice au pays Passe-Partout	Varied Programs	Donahue	Graham Kerr Trump Card	Good Morning America	It's a New Day		This Morning	World Day		Instant Recall Santa Barbara	Sesame Street	Love Connect. Concentr.
9 :00 :30	Street Sask. Schools	Romper Room Teddy Ruxpin		Les Anges du matin		Sally Jessy Raphael	Price Is Right		100 Huntley Street	Dini Petty		Daywatch	Body in Motion	Divorce Court	Mister Rogers Read. Rainbow	Price Is Right
10 :00 :30	Penner's Place Mr. Dressup	Donahue	F.I.T. Wok With Yan	La Cuisine Calimero		News Loving	News Young and the	Donahue	Good, Good Morning	Carol Festival	Family Feud Wheel-Fortune	NewsHour	SportsDesk Varied Pro-	News Generations	Square One TV Varied Pro-	News Dayscene
11 :00 :30	Sesame Street	City Lights Secret Lives	Penner's Place Mr. Dressup	Le P'tit Cham- Var. Programs		All My Children	Restless Bold, Beautiful	Home	Santa Barbara	Day by Day	Price Is Right	Sonya Live	grams	Days of Our Lives	grams 3-2-1 Contact	Kitchen Exp. New You
12 :00 :30	Midday	Insp. Gadget 100 Huntley	Sesame Street	L'Edition Les Demons		One Life to Live	As the World Turns	Sally Jessy Raphael	News Teddy Ruxpin	Flintstones News	Geraldo	Newsday		Another World	Sesame Street	As the World Turns
1 :00 :30	All My Children	Street It Figures	Midday	du midi L'Heure G		General Hospital	Guiding Light	All My Children	Days of Our Lives	Shirley	News Bold, Beautiful	International Hour		Joan Rivers	Zoobilee Zoo Square One TV	General Hospital
2 :00 :30	Coronation Alice	Another World	All My Children	Varied Pro-		Oprah Winfrey	News Personalities	One Life to Live	Liar's Club Bumper Stum.	Another World	As the World Turns	Newsday		Cosby Show Inside Edition	Read. Rainbow Degrassi High	Bizarre Mama's Family
3 :00 :30	Kotter Facts of Life	Shirley	Coronation Alice	grams Schtroumpfs	Movie	News	News Cheers	General Hospital	General Hospital	Cheers Jeopardy!	Guiding Light	EarlyPrime Showbiz Today		News	Varied Programs	ALF News
4 :00 :30	WKRP Danger Bay	Chip 'n' Dale Family Ties	Kotter Facts of Life	Kim et Clip Varied Pro-		News	News CBS News	R. Ghostbust. Jetsons	Young and the Restless	Wheel-Fortune Cosby Show	Young and the Restless	World Today	SportsDesk	News NBC News	MacNeil/Lehrer Newshour	
5 :00 :30	Video Hits Golden Girls	Cheers Night Court	WKRP Danger Bay	grams	Movie	ABC News Ent. Tonight	Hard Copy Current Affair	Star Trek	Growing Pains Who's Boss?	Oprah Winfrey	Oprah Winfrey	Moneyline Crossfire	Varied Programs	Wheel-Fortune Jeopardy!	Business Rpt. Var. Programs	Ent. Tonight Current Affair

WEDNESDAY DECEMBER 12, 1990

	CKSA 2 2	CITL 4 4	CBCN 5	CBXFT 6 11	SUPER 8	WXYZ 7	WJBK 9	KXLY 10	CITV 12 8	CFRN 12	KREM 13	CNN 16	TSN 20	WDIV 4	WTVS 23 24	CHCH 9
6 :00 :30	News	Bumper Stum. Chain Reaction	Video Hits Golden Girls	Plus Les Detecteurs	"The Prince of Pennsylvania"	Wonder Years Growing Pains	48 Hours	News	News M*A*S*H	News	News News	PrimeNews	Skiing: Men's Motorcycle	Unsolved Mysteries	Scientific American Frontiers	Movie: "Borrower"
7 :00 :30	Dear John Working It Out	Strange/True A. Hitchcock	News	Smac Ce soir	Movie: "Home for Christmas"	Doogie Howser Married People	Jake and the Fatman	ABC News Perf. Strangers	Week in NHL Life's Moments	Video Gift Guide	CBS News Cosby Show	Larry King Live	Racing: AMA Legend of Ar-	Dear John Working It Out	Weapons of the Spirit	
8 :00 :30	Wonder Years Growing Pains	Hunter	Beachcombers	Le Telejournal Le Point		Cop Rock	WIOU	Who's Boss? M*A*S*H	Hand of Stalin	Hunter	Cheers Night Court	Evening News	nold Palmer Sports Page	Hunter		WIOU
9 :00 :30	Nature of Things	Unsolved Mysteries	Wonder Years Fanelli Boys	Jamais deux sans toi	Joe Piscopo in Concert	News Nightline	News Night Court	Wonder Years Growing Pains	Billy Graham Crusade	Unsolved Mysteries	48 Hours	Moneyline Sports Tonight	SportsDesk Watersports	News Tonight Show	Fresh Fields Smithsonian	News
10 :00 :30	National Journal	Jake and the Fatman	Nature of Things	Enjeux	Movie: "By Dawn's Early	Challengers Kojak	Cheers Arsenio Hall	Doogie Howser Married People	News	Jake and the Fatman	Jake and the Fatman	Newsnight	Sportfishing Wrestling	Instant Recall	World World/Animals	Highway to Heaven
11 :00 :30	News Newhart	CTV News News	National Journal	L'Heure G	Light"	Ent. Tonight	Taxi	Cop Rock	Sports Night SCTV	CTV News News	WIOU	Showbiz Today Newsnight Up-	Rinkside	David Letterman	Scientific American Frontiers	Tracey Ullman Ultramatic
12 :00 :30	Kate & Allie Raging Moon	Magnum, P.I.	News Newhart	Movie: "Passage secret"	"Grievous Bodily Harm"	Into the Night	News Fugitive	News Nightline	Arsenio Hall	David Letterman	News America-Nite	date Sports Latenite	SportsDesk Tennis	Bob Costas Marsha W'field.	Weapons of the Spirit	TBA Uncommon

THURSDAY DECEMBER 13, 1990

	CKSA 2 2	CITL 4 4	CBCN 5	CBXFT 6 11	SUPER 8	WXYZ 7	WJBK 9	KXLY 10	CITV 12 8	CFRN 12	KREM 13	CNN 16	TSN 20	WDIV 4	WTVS 23 24	CHCH 9
6 :00 :30	News	Bumperstump. Billy Graham	Video Hits Golden Girls	Plus Les Detecteurs	"Scrooged" Cont'd	Father Dowling Mysteries	Top Cops Flash	News	News M*A*S*H	News	News	PrimeNews	Snooker: World Cup Finals	Cosby Show Different World	This Old House Frugal Gourmet	Father Dowling Mysteries
7 :00 :30	Cheers Simpsons	Crusade Super Dave	News	Genies Ce soir	Movie: "How I Got Into Col-	Gabriel's Fire	Doctor, Doctor	ABC News Perf. Strangers	Cheers Wings	Father Dowling Mysteries	CBS News Cosby Show	Larry King Live	Stars of Hockey	Cheers Grand	Arctic Wars	Gabriel's Fire
8 :00 :30	L.A. Law	Cosby Show Different World	On Road Again Aqsarniit	Le Telejournal Le Point	lege" CinemAttract.	Primetime Live	Knots Landing	Who's Boss? M*A*S*H	L.A. Law	E.N.G.	Cheers Night Court	Evening News	Don Cherry NHL Hockey:	L.A. Law	Mystery! "Campion II"	Night Heat
9 :00 :30	Quantum Leap	E.N.G.	Adrienne Clarkson Presents	Les Filles de Caleb	Movie: "Eat the Peach"	News Nightline	News Night Court	Father Dowling Mysteries	Simpsons Married... With	Cosby Show Different World	Top Cops Flash	Moneyline Sports Tonight	Calgary Flames at Los Angeles	News Tonight Show	Mystery! "Campion II"	News
10 :00 :30	National Journal	Knots Landing	CODCO Kids in the Hall	La Loi de Los Angeles	Hitchhiker	Challengers Kojak	Cheers Arsenio Hall	Gabriel's Fire	News	Knots Landing	Doctor, Doctor	Newsnight	Kings	Instant Recall	The '90s	Movie: "Deadline"
11 :00 :30	News Newhart	CTV News News	National Journal	L'Heure G	Movie: "Seven Hours to Judg-	Ent. Tonight	Taxi	Primetime Live	Sports Night Movie TV	CTV News News	Knots Landing	Showbiz Today Newsnight Up-	Thoroughbreds	David Letterman	Mich. Outdoors This Old House	
12 :00 :30	Kate & Allie Tales-Beatrix	Magnum, P.I.	News Newhart	Movie: "Equinoxe"	ment" Destiny-Order	Into the Night	News Fugitive	News Nightline	Arsenio Hall	David Letterman	News America-Nite	date Sports Latenite	SportsDesk Tennis	Bob Costas Marsha W'field.	Arctic Wars	Miracle Blade Sign-Off

FRIDAY DECEMBER 14, 1990

	CKSA 2 2	CITL 4 4	CBCN 5	CBXFT 6 11	SUPER 8	WXYZ 7	WJBK 9	KXLY 10	CITV 12 8	CFRN 12	KREM 13	CNN 16	TSN 20	WDIV 4	WTVS 23 24	CHCH 9
6 :00 :30	News	Bumper Stum. Chain Reaction	Video Hits Golden Girls	Plus Les Detecteurs	"Running on Empty" Cont'd	Full House Family Matters	Red-Nosed Reindeer	News	News M*A*S*H	News	News News	PrimeNews	NBA Basketball: Detroit Pis-	Movie: "Dumbo"	Wash. Week Wall St. Week	Final Score Going Places
7 :00 :30	Murder, She Wrote	Night Court Murphy Brown	News	Sante Ce soir	Movie: "Triumph of the Spirit"	New Kids-Blck Going Places	Movie: "The Kid Who Loved	ABC News Perf. Strangers	Star Trek: Next Gener.	Perf. Strangers Full House	CBS News Cosby Show	Larry King Live	tons at Boston Celtics		Off the Record Goes to War	Over My Dead Body
8 :00 :30	Street Legal	Full House Family Matters	Grinch-Xmas Inuvialuit Com.	Le Telejournal Le Point		20/20	Christmas"	Who's Boss? M*A*S*H	Quantum Leap	America's Most Wanted	Cheers Night Court	Evening News	Ski World		Power of the Past With Moy-	20/20
9 :00 :30	Dallas	China Beach	Street Legal	Movie: "Gas-pard et fils"	Movie: "Descending Angel"	News Nightline	News Night Court	Full House Family Matters	Bob Hope Christmas	Midnight Caller	Red-Nosed Reindeer	Moneyline Sports Tonight	SportsDesk WWF Wrestling	News Tonight Show	ers: Florence Movie: "From	News
10 :00 :30	Sign-Off America-Nite	Midnight Caller	Dallas			Challengers Ent. Tonight	Cheers Arsenio Hall	Save Our Planet	News	Night Court Murphy Brown	Over My Dead Body	Newsnight	Tennis: Grand	Instant Recall	Here to Eternity"	Movie: "Remember Me"
11 :00 :30	News Good Rockin'	CTV News News	National Journal	L'Heure G	Movie: "Skin Deep"	A Tribute to John Lennon	Taxi	20/20	Sports Night A. Hitchcock	CTV News News	Dallas	Showbiz Today Newsnight Up-	Slam Cup	David Letterman	Movie: "Little	
12 :00 :30	Tonite Wicker Man	Movie: "Skuldduggery"	News Good Rockin'	Movie: "Abel"	"Joyride"		News Fugitive	News Nightline	Arsenio Hall	David Letterman	News America-Nite	date Sports Latenite		Paid Program Marsha W'field.	Men"	Rock and Roll Small Business

SATURDAY DECEMBER 15, 1990

	CKSA 2 2	CITL 4 4	CBCN 5	CBXFT 6 11	SUPER 8	WXYZ 7	WJBK 9	KXLY 10	CITV 12 8	CFRN 12	KREM 13	CNN 16	TSN 20	WDIV 4	WTVS 23 24	CHCH 9
6 :00 :30					Movie: "Primo Baby"	Winnie-Pooh Wizard of Oz	Jim Henson's Muppet Babies	All News A.M. Sunday School	Circle Square	Pet Monster Paul Hann		Daybreak Big Story	Hockey Week Thoroughbreds	Camp Candy Gravedale High	Sesame Street	Canada's Day for Children
7 :00 :30		Rockets Wonder Why?		Petits malins		Slimer! & Real Ghostbusters	Garfield and Friends	Stories/Bible Jetsons	Tales of Oz Tales of Oz	Smoggies Rockets	Paid Program	Healthweek Moneyweek	Horse Racing Soccer Satur-	Captain N & Marios	Tracks Ahead N. Dupree	Kitchen Exp. Discover World
8 :00 :30	Tiny Toon Adv. Tiny Toon Adv.	Winnie-Pooh Insp. Gadget	Umbrella Tree	La Sagesse Touftoufs	Movie: "National Lam-	Beetlejuice New Kids	Teenage Ninja Turtles	Winnie-Pooh Wizard of Oz	Adv. Pinocchio Adv. Pinocchio	Winnie-Pooh New Kids	Captain Planet Widget	Showbiz Week Style With Elsa	day	Kid 'n Play Inside Stuff	Victory Garden MotorWeek	Your Wealth Bestsellers
9 :00 :30	Slimer! & Real Ghostbusters	OWL/TV Campbells	Sesame Street	Livre de jungle Picsou	poon's Christmas Vacation"	Bugs Bunny & Tweety Show	WWF Superstars	Slimer! & Real Ghostbusters	Astroboy Astroboy	Slimer! & Real Ghostbusters	Teenage Ninja Turtles	Science-Tech. Fitball Preview		Saved by Bell Camcord. Kids	This Old House Yankee Shop	Gardener's Jrnl Sport Fishing
10 :00 :30	Bugs Bunny & Tweety Show	Beetlejuice New Kids	Elephant Show Street Cents	Rahan Sourns noire	Movie: "How I Got Into Col-	Little Rosey Scooby Doo	College Football: NCAA Divi-	Beetlejuice New Kids	Beetlejuice Teddy Ruxpin	Teenage Ninja Turtles	College Football: NCAA Divi-	Newsday Evans & Novak	SportsDesk	NFL Live NFL Football:	Mich. Outdoors Great Lakes	Challenge Ont. Fisherman
11 :00 :30	Pol. Academy Elephant Show	Care Bears Smoggies	Wonderstruck Can. Gardener	Les Heroes du samedi	lege" Movie: "Primo	WWF Wrestling Spotlight	sion I-AA Championship	Bugs Bunny & Tweety Show	Bugs Bunny & Tweety Show	Tiny Toon Adv. OWL/TV	sion I-AA Championship	Newsday Newsmaker	NFL Gameday Watersports	Buffalo Bills at New York	Mehfil Cats and Dogs	Maple Leaf Wrestling
12 :00 :30	Wonderstruck Ski Base	Third Story Circle Square	Fish'n Canada Porsche Chal.	Semaine Parl. Assemblee Nat.	Baby"	Medal of Honor		Senior PGA Golf: New York	Insp. Gadget Care Bears	Campbells Video Stew		Healthweek Style With Elsa	Tennis: Grand Slam Cup	Giants	World Travel and Adventure	University Basketball: Bish-
1 :00 :30	Sportsweekend	Rodeo '90	Sportsweekend	C'est pas parce qu'on est	Movie: "Music	Basketball Big Ten Ticket	NFL Today	Life Champions	Hercules Hercules	Swiss Family Wonder Why?	NFL Today	On the Menu Your Money		Collectors Hometime	ops vs. Waterloo	
2 :00 :30		CNWA Wrestling		petit qu'on peut pas etre grand	Box"	College Basketball	NFL Football: Washington	College Basketball	Spider-Man Spider-Man	All for Fun	NFL Football: Washington	Sports Future Watch		SportsWorld	Frugal Gourmet La. Cookin'	Bonspiel
3 :00 :30		Maple Leaf Wrestling		L'Univers des sports	Movie: "Star		Redskins at New England		Dennis Menace World of Dis-	CNWA Wrestling	Redskins at New England	EarlyPrime Newsmaker	Legend of Arnold Palmer		Health Matters Club Connect	Me and Max Reach the Top
4 :00 :30	Fishing Show Land & Sea	Wide World of Sports	Saturday Report	Genies	Trek V: The Final Frontier"	News ABC News	Patriots	Fishing West Movie: "It's a	ney Earth News	Wide World of Sports	Patriots	Newswatch Pinnacle	Horse Racing: B. Meadows	News NBC News	Newton's Apple Innovation	News Sketches-Town
5 :00 :30	Saturday Report		Driver's Seat NHL Break	Decouverte	Movie: "Ernest	Entertainment Tonight	Tin Soldier Drummer Boy	Wonderful Life"	Maple Leaf Wrestling		Lifestyles of Rich & Famous	Capital Gang Sports Sat.	SportsDesk Pins Game	Wheel-Fortune Fame-Fortune	National Geographic	WWF Wrestling
6 :00 :30	NHL Hockey: Montreal Cana-	Travel Travel Movie Show	NHL Hockey: Montreal Cana-	Le Hockey LNH: Montreal	Saves Christmas"	Young Riders	Take the Kids Lenny		News City Beat	News Insight	Reunion The West	PrimeNews	Bowling Auto Racing:	Amen Fanelli Boys	Lawrence Welk Show	Young Riders
7 :00 :30	diens at Winnipeg Jets	Figure Skating: McCain's	diens at Winnipeg Jets	a Winnipeg	Movie: "National Lam-	China Beach	Movie: "Foxfire"	News ABC News	Super Dave T and T	Figure Skating: McCain's	CBS News News	Showbiz Week Future Watch	Porsche Pro Boxing	Golden Girls Empty Nest	Performance at White House	Applause Bizarre
8 :00 :30		World Cup Doogie Howser		La Bande des	poon's Christmas Vacation"	Twin Peaks		Star Trek: Next Gener.	Diamonds	World Cup Am. Dreamer	Geographic	Evening News	Tour	Bob Hope Christmas	Austin City Limits	Bob Hope Christmas
9 :00 :30	Tommy Hunter	Home Videos Am. Funniest	Tommy Hunter	six Samedi P.M.	Movie: "Tequila Sunrise"	News Movie: "Ses-	News Arsenio Hall	Young Riders	Twin Peaks	Home Videos Am. Funniest	Take the Kids Lenny	Capital Gang Sports Tonight	SportsDesk Tennis: Grand	News Saturday Night	Red Dwarf Doctor Who	News Makin' Trax
10 :00 :30	Golden Girls Empty Nest	Neon Rider	Nedaa	"Special Noel" Le Telejournal		sions"	Byron Allen	China Beach	Return from Death	Neon Rider	Movie: "Foxfire"	Newsnight Evans & Novak	Slam Cup	Live	"Survival" American Ex-	Movie: "One Is a Lonely Num-
11 :00 :30	National Movie: "Anne	CTV News News	Fresh Prince Golden Girls	Movie: "L'Etat de grace"	Movie: "Wild Zone"	All Nite Movie	Soul Train	Twin Peaks	Friday the 13th: The Series	CTV News News		Travel Guide Pinnacle		Big Break	perience Sign-Off	ber"
12 :00 :30	of the Thousand Days"	Movie: "Counterpoint"	National Sportsline		1 Night Stand		Mission: Imp.	News Star Trek Gen.	Movie: "Cat People"	"Beverly Hills Cop II"	News Every Which	Correspd. Sports Latenite	SportsDesk Soccer Sat.	Am. Top Ten Pump It Up		Small Business Tony Robbins

Birth Announcement

Doug and Connie Olstad of Elk Point are pleased to announce the arrival of

Catherine Marie

Born on December 4, weighing 8 lbs. 4 ozs.

Church Directory

St. Michael's Catholic Church
5213 - 50 Avenue
ELK POINT
Sunday Mass 12:00 p.m.
Father Sebastian Palatil
Phone 645-3033

UNITED CHURCH OF CANADA
ELK POINT
PASTORAL CHARGE
REV. SAM DONALDSON
OFFICE HOURS:
Tuesday to Saturday,
10:00 a.m. to 12:00 Noon
Phone 724-3616
Worship Services
Elk Point, 10:00 a.m.
Glendon, 12:00 Noon

ELK POINT BAPTIST CHURCH
Pastor Jim MacLellan
Phone 724-4149
SUNDAY SERVICES
10:00 a.m. - Sunday School
11:00 a.m. - Worship Service
Evening services held alternately at the HERITAGE LODGE & HOSPITAL
10:00 a.m. - Ladies - Bible Study
(Child Care Provided)
For information on other activities available for you and your children
PLEASE CALL THE CHURCH!

Lakeland Ukrainian Catholic Parishes
REV. JOSEPH ROYER
Box 2135, Vermilion, Alta. T0B 4M0
PHONE 853-6543
DECEMBER 1990
Sunday, Dec. 16 - Vermilion, 9 a.m. / Derwent, 12 noon / Lloydminster, 7 p.m.
Sunday, Dec. 23 - Lloydminster, 9 a.m. / Vermilion, 12 noon; Derwent, 7:30 p.m.
Mon., Dec. 24 (Christmas Eve) - Lloydminster, 8:30 p.m. / Vermilion, 11:30 p.m.
Tues., Dec. 25 (Christmas Day) - Derwent, 9 a.m. / Elk Point, 11:30 a.m.
Sunday, Dec. 30 - Vermilion, 9 a.m. / Derwent, 12 noon; Lloydminster, 7 p.m.
Holy Confessions
Lloydminster - following services on Dec. 9 & 16.
Vermilion - Thursday, Dec. 20, 7 p.m.
Derwent - Wednesday, Dec. 19, 7 p.m.
Elk Point - Sunday, Dec. 16, 3 p.m.

OPEN HOUSE
For
Ann Buck's 80th Birthday
SATURDAY, DECEMBER 22, 1990 - 2:00 to 4:00 P.M.
PIONEER CIRCLE, ELK POINT, ALBERTA
We would like her friends and relatives to drop by for cake and coffee. No gifts please.
THE BUCK FAMILY

Bible Fellowship Church
IN CLANDONALD
Services held every Sunday at 11:00 a.m.
Pastor Les (& Myrtle) Johnson
Everyone Welcome!!

Bethel Lutheran Church OF LEA PARK
Sunday Worship Services
10:00 a.m.
Pastor Monica Denk
Telephone: 847-3939

Pulse

SUNDAY DECEMBER 16, 1990

	CKSA 2 2	CITL 4 4	CBCN 5	CBXFT 6 11	SUPER 6	WXYZ 7	WJBK 8	KXLY 10	CITV 12 8	CFRN 12	KREM 13	CNN 16	TSN 20	WDIV 33	WTVS 33 24	CHCH 35
6 :00 :30					"Tommy Tricker and the	Crime Stop. Travel Update	It Is Written Focus Detroit	All News A.M. "	Sonshiny Day	Pet Monster Smoggies		Daybreak Evans & Novak	Wrestling Motoring '91	Sunday Today "	Sesame Street "	Destiny Dynamic Living
7 :00 :30				Misha	Stamp Traveler"	Movie: "Boys Town"	Sunday Morning	Education Ser. TBA	Tales of Oz Tales of Oz	Brownstone Bet. 2 Worlds		Daywatch Your Money	Transworld Sport	" Inside Wash.	Sesame Street "	Greece Festival Po-
8 :00 :30	Can. Gardener Our Hope	100 Huntley Street	Week in BC	Calinours Les Cites d'or	Movie: "Home for Christmas"	" "	" Take 2	James Robison Kenneth Cope-	Beetlejuice Dennis-Menace	Better-Ever It is Written	Paid Program Then and Now	On the Menu Newsmaker	Sportfishing Rugby Special	McCloud "	Long Ago, Far Shining Station	rtuguese "
9 :00 :30	Day-Discovery Disability Net.	Tribal Trails Jimmy Swag-	Man From U.N.C.L.E.	Tic et tac Bande a Ovide	"	Suzy's War This Week With	Race For Number One	land Robert Schuller	Tribal Trails Destiny	Wld. Tomorrow Terry Winter	Sunday Morning	Travel Guide NFL Preview	SportsDesk	Night Court	Am. Interests Editors	Italian Panorama
10 :00 :30	Best Years On Road Again	gart Questn. Period	Secret Agent	Le Jour du Seigneur	Movie: "Who Framed Roger	David Brinkley Spotlight-News	Wayne Fontes NFL Today	" Wld. Tomorrow	Hi-Q Farming	Sunday Edition	" NFL Today	Newsday Science-Tech.	NFL Gameday "	Meet the Press NFL Live	McLaughlin Defense Mon'r	" Rescued by the
11 :00 :30	Meeting Place "	Sunday Edition	Coronation Street	Aujourd'hui dimanche	Rabbit" "	Video Challng. Top 10	Marie Osmond Christmas	Wally's Wok TBA	Living Today Rendezvous	Questn. Period Canada in View	Simon & Simon "	Newsday Moneyweek	Ski World Lighter Side	NFL Football: Regional Cover-	Asia Now Euro. Journal	Arms of Love WWF Wrestling
12 :00 :30	Adrienne Clarkson Presents	Airwolf "	" Best Years	La Semaine verte	"Tommy Tricker and the	Senior PGA Golf: New York	World Cup Skiing	Good Fishing This Week With	Natives '90s Connecting	Farm Rpt Travel Travel	Movie: "The Great Muppet	Week in Review	Tennis: Grand Slam Cup	age "	South Africa Tony Brown	" ALF
1 :00 :30	Sunday Arts Entertainment	Terry Winter Bestsellers	Meeting Place	Rock Around the Kremlin	Stamp Traveler"	Life Champions "	World Cup Skiing	David Brinkley Business World	Living on Hope In Session	Real Fishing World Alive	Caper" "	World Report "	" "	" "	Great Performances "Peter	Talent Time Me and Max
2 :00 :30	Sunday Arts Entertainment	Movie: "If a Man Answers"	Sunday Arts Entertainment	Convergence Le Chat botte	Movie: "Options"	Movie: "The Man in the	NFL Football: Green Bay	Senior PGA Golf: New York	Sketches-Town Parent-Parent	Movie: "Tyler" "	NFL Football: Green Bay	" "	" "	NFL Football: Regional Cover-	Sellars Directs "The Marriage	Movie: "Shadow Mountain"
3 :00 :30	Sunday Arts Entertainment	" "	Facts of Life WKRP	L'Univers des sports	" Movie: "Air-	Santa Claus Suit"	Packers at Philadelphia Ea-	Life Champions "	Airwolf "	" "	Packers at Philadelphia Ea-	EarlyPrime Newsmaker	Stars of Hockey	age "	of Figaro"" "	" "
4 :00 :30	Cntry. Canada Hymn Sing	Outdoors Renovation	Magical World of Disney	A communiquer Propos et conf.	plane II: The Sequel"	News ABC News	gles "	Arnold Palmer: The Legend	Star Trek: Next Gener.	On Stage Bull Pen	gles "	Week in NBA Inside Business	Don Cherry SportsDesk	" "	" There Be Light	News Discover World
5 :00 :30	Facts of Life WKRP	Littlest Hobo Farm Rpt	Family Hr "	Second regard "	Movie: "Home for Christmas"	Life Goes On "	60 Minutes "	Athletes and Addiction	Formula One "	On the Town Littlest Hobo	A Tribute to John Lennon	Newswatch Sports Sunday	NFL Primetime "	To Be Announced	Geographic "	Life Goes On "
6 :00 :30	Magical World of Disney	Agri-Fax Alberta/Week	To Be Announced	Ce soir dimanche	" "	Home Videos Am. Funniest	Murder, She Wrote	Gunsmoke "	News Alberta/Week	News Alb. Business	" "	PrimeNews "	NFL Football: Chicago Bears	Movie: "Back to the Future"	Nature "	Glory Days "
7 :00 :30	Family Hr "	Woman-Bear Teddy B.	Magical World of Disney	Star d'un soir "	Movie: "Heartbreak Hotel" "	Movie: "The Witches of Eas-	Frank Sinatra: 75th Birthday	News ABC News	Movie: "The Father Cle-	Woman-Bear Teddy B.	CBS News News	Week in Review	at Detroit Lions "	" "	Three Flags Over Everest	Frank Sinatra: 75th Birthday
8 :00 :30	Back to the Beanstalk	60 Minutes "	Family Hr	Les Beaux dimanches: Le	" "	twick" "	Celebration "	Life Goes On "	ments Story" "	60 Minutes "	60 Minutes "	Evening News "	" "	" TBA	Movie: "Glory Enough for All"	Celebration "
9 :00 :30	Brian Orser, Skating Free	Movie: "The Witches of Eas-	Back to the Beanstalk	Gala des Prix Gemeaux	Movie: "Family Business"	" News	News Night Court	Home Videos Am. Funniest	Murder, She Wrote	Movie: "The Witches of Eas-	Murder, She Wrote	Inside Business Sports Tonight	SportsDesk Tennis: Grand	News Sports Final	" Wild America	News Best Sellers
10 :00 :30	CBC News Venture	twick" "	Brian Orser, Skating Free	Le Telejournal Scully ren-	" "	Sports Update Then and Now	Jesse Jackson "	Movie: "The Witches of Eas-	Frank Sinatra: 75th Birthday	twick" "	Frank Sinatra: 75th Birthday	World Report Final Edition	Slam Cup "	Magnum, P.I. "	Geographic "	Entertainment Tonight
11 :00 :30	News Star Trek	" News	CBC News Venture	Le Sport Movie: "Jour	Movie: "Criminal Law"	Siskel & Ebert It's Showtime	Mission: Impossible	twick" "	Celebration "	" CTV News	Celebration "	" "	" "	Ready to Quit Movie: "Miracle	Nature "	Making Money
12 :00 :30	" Kids in the Hall	Magnum, P.I. "	News Sportsline	de fete" Sign-Off	" "	at the Apollo All Nite Movie	Missing Kid Who Loved	" News	'Allo, 'Allo! Robin's Nest	News China Beach	News The West	" Sports Latenite	SportsDesk NFL Primetime	on 34th Street" "	Three Flags Over Everest	Brain Charge No Blade

MONDAY DECEMBER 17, 1990

	CKSA 2 2	CITL 4 4	CBCN 5	CBXFT 6 11	SUPER 6	WXYZ 7	WJBK 8	KXLY 10	CITV 12 8	CFRN 12	KREM 13	CNN 16	TSN 20	WDIV 33	WTVS 33 24	CHCH 35
6 :00 :30	News "	Bumper Stum. Chain Reaction	Video Hits Golden Girls	Plus Les Detecteurs	"Mac and Me" Cont'd	MacGyver	Evening Shade Major Dad	News "	News M*A*S*H	News "	News "	PrimeNews "	NHL Hockey: Washington	Mickey's Christmas Carol	Infinite Voyage "	Life's Moments Housecalls
7 :00 :30	Major Dad Mom, P.I.	Number 1 West Response	News "	Marit. en direct Ce soir	Movie: "Shadow Dancing"	NFL Football: San Francisco	Murphy Brown Design. Women	NFL Football: San Francisco	Major Dad Mouse, Myst.	Hot Licks "	CBS News Cosby Show	Larry King Live "	Capitals at New York Ran-	Movie: "A Mom for Christ-	American Experience	NFL Football: San Francisco
8 :00 :30	Movie: "A Mom for Christ-	Rescue 911 "	Focus North Mom, P.I.	Le Telejournal Le Point	"	49ers at Los Angeles Rams	Trials of Rosie O'Neill	49ers at Los Angeles Rams	MacGyver "	Mattock "	Cheers Night Court	Evening News "	gers Cont'd It's Your Call	mas" "	Borderline Medicine	49ers at Los Angeles Rams
9 :00 :30	mas" "	Now the Bells Ring	Denendeh K-eh Movie: "A	Un Signe de feu	Movie: "Pet Sematary"	" "	News Night Court	" "	In the Heat of the Night	Now the Bells Ring	Evening Shade Major Dad	Moneyline Sports Tonight	SportsDesk Ballet of Comp.	News Tonight Show	Kind of Living Jacques Cous-	" "
10 :00 :30	National Journal	Dolly Parton Christmas	Mom for Christmas"	Dallas "Papa Lombardi"	" "	News Nightline	Cheers Arsenio Hall	Wilfrid's Special Christmas	News "	Dolly Parton Christmas	Murphy Brown Design. Women	Newsnight "	Pins Game Bowling	" Instant Recall	teau Black Journal	News Highway to
11 :00 :30	News Newhart	CTV News News	National Journal	L'Heure G	Movie: "The Vampire Lov-	Challengers Ent. Tonight	" Taxi	MacGyver	Sports Night Comedy Mill	CTV News News	Trials of Rosie O'Neill	Showbiz Today Newsnight Up-	Wrestling "	David Letterman	Infinite Voyage "	Heaven Small Business
12 :00 :30	Kate & Allie "Morgan!"	Magnum, P.I. "	News Newhart	Les Travailleurs de la mer	ers" "Atlantic City"	Into the Night "	News Fugitive	News Nightline	Arsenio Hall "	David Letterman	News America-Nite	date Sports Latenite	SportsDesk Hockey News	Bob Costas Marsha W'field.	American Experience	Small Business Sign-Off

TUESDAY DECEMBER 18, 1990

	CKSA 2 2	CITL 4 4	CBCN 5	CBXFT 6 11	SUPER 6	WXYZ 7	WJBK 8	KXLY 10	CITV 12 8	CFRN 12	KREM 13	CNN 16	TSN 20	WDIV 33	WTVS 33 24	CHCH 35
6 :00 :30	News "	Bumper Stum. Chain Reaction	Video Hits Golden Girls	Plus Les Detecteurs	Movie: "Options" Cont'd	Who's Boss? Head of Class	Rescue 911 "	News "	News M*A*S*H	News "	News "	PrimeNews "	NBA Basketball: Los An-	Mattock "	Nova "	Flash "
7 :00 :30	Who's Boss? Babar & Xmas	Performers Instant Replay	News "	Manigances Ce soir	Movie: "Great Scout and Cat-	Roseanne Coach	Movie: "Fletch Lives"	ABC News Perf. Strangers	Coach NHL Hockey:	Christmas at the Movies	CBS News Cosby Show	Larry King Live "	geles Lakers at New York	In the Heat of the Night	Frontline "	Comedy Mill Backstage
8 :00 :30	5th estate "	Mattock "	Babar Babar & Xmas	Le Telejournal Le Point	house Thursday"	thirtysomething "	" "	Who's Boss? M*A*S*H	Los Angeles Kings at Ed-	Roseanne Bordertown	Cheers Night Court	Evening News "	Knicks Curling Wkly	Lifestories "	Death Throes of Apartheid	thirtysomething "
9 :00 :30	GST... and You "	Roseanne Bordertown	5th estate "	Cormoran "	Movie: "Running on Empty"	News Nightline	News Night Court	Who's Boss? Head of Class	monton Oilers "	Rescue 911 "	Rescue 911 "	Moneyline Sports Tonight	SportsDesk Race Day	News Tonight Show	Being Served National Geo-	News "
10 :00 :30	National Journal	Law & Order "	GST... and You "	Metropolis "	" "	Challengers Kojak	Cheers Arsenio Hall	Roseanne Coach	" News	Law & Order "	Movie: "Fletch Lives"	Newsnight "	NFL's Greatest Moments	" Instant Recall	graphic World/Animals	Highway to Heaven
11 :00 :30	News Newhart	CTV News News	National Journal	L'Heure G "	"National Lampoon's Christ-	" Ent. Tonight	" Taxi	thirtysomething " "	" Sports Night	CTV News News	" "	Showbiz Today Newsnight Up-	Jet Skiing: World Cup	David Letterman	Nova "	Tracey Ullman Small Business
12 :00 :30	Kate & Allie Punch & Judy	Magnum, P.I. "	News Newhart	Mmes et messieurs Einstein	mas Vacation" Grievous-Harm	Into the Night "	News Fugitive	News Nightline	Arsenio Hall "	David Letterman	News America-Nite	date Sports Latenite	SportsDesk NBA Basketball	Bob Costas Marsha W'field.	Frontline "	Small Business Sign-Off

WEDNESDAY DECEMBER 19, 1990

	CKSA 2 2	CITL 4 4	CBCN 5	CBXFT 6 11	SUPER 6	WXYZ 7	WJBK 8	KXLY 10	CITV 12 8	CFRN 12	KREM 13	CNN 16	TSN 20	WDIV 33	WTVS 33 24	CHCH 35
6 :00 :30	News "	Bumper Stum. Chain Reaction	Video Hits Golden Girls	Plus Les Detecteurs	"Sweet Lorraine" Cont'd	Wonder Years Growing Pains	Frosty-Snowmn Charlie Brown	News "	News M*A*S*H	News "	News News	PrimeNews "	Pro Ski Tour Auto Racing	Unsolved Mysteries	Mich. at Risk Live From Lin-	Movie: "The Ballerina and
7 :00 :30	Dear John Fanelli Boys	Strange/True A. Hitchcock	News "	Smac Ce soir	"Tommy Tricker and the	Doogie Howser Married People	Jake and the Fatman	ABC News Perf. Strangers	Week in NHL Growing Pains	Christmas in Stratford	CBS News Cosby Show	Larry King Live "	Pro Boxing Tour	Dear John Working It Out	coln Center "Christmas	the Blues" Bizarre
8 :00 :30	Wonder Years Growing Pains	Hunter "	Muppet R'nion.	Le Telejournal Le Point	Stamp Traveler"	Koppel: Sex in Soviet Union	WIOU "	Who's Boss? M*A*S*H	Hand of Stalin "	Hunter "	Cheers Night Court	Evening News "	" Sports Page	Christmas in Washington	Gala" Musical Kids	Christmas in Washington
9 :00 :30	Nature of Things	Unsolved Mysteries	Wonder Years Fanelli Boys	Jamais deux sans toi	Paula Poundstone	News Nightline	News Night Court	Wonder Years Growing Pains	Doctor, Doctor Dear John	Unsolved Mysteries	Frosty-Snowmn Charlie Brown	Moneyline Sports Tonight	SportsDesk Watersports	News Tonight Show	Fresh Fields Smithsonian	News "
10 :00 :30	National Journal	Jake and the Fatman	Nature of Things	Scully en direct "	Movie: "Descending Angel"	Challengers Kojak	Cheers Arsenio Hall	Doogie Howser Married People	News "	Jake and the Fatman	Jake and the Fatman	Newsnight "	Sportfishing Skiing: U.S.	" Instant Recall	World World/Animals	Highway to Heaven
11 :00 :30	News Newhart	CTV News News	National Journal	L'Heure G "	" "	" Ent. Tonight	" Taxi	Koppel: Sex in Soviet Union	Sports Night SCTV	CTV News News	WIOU "	Showbiz Today Newsnight Up-	Men's Comp. Rinkside	David Letterman	Mich. at Risk Live From Lin-	Tracey Ullman Ultramatic
12 :00 :30	Kate & Allie Take Me High	Magnum, P.I. "	News Newhart	"Les Horizons perdus"	Movie: "Wild Zone"	Into the Night "	News Fugitive	News Nightline	Arsenio Hall "	David Letterman	News America-Nite	date Sports Latenite	SportsDesk Sports Page	Bob Costas Marsha W'field.	coln Center: Christmas Gala	Small Business Fortune-Men's

Pioneer Circle bingo

Florence Demchuk $ 20, Irene Bucharski $ 10, Flora Gladue $ 10, Anton Zarowny $ 7, John Zacharuk $ 7, Lillian Malo $ 7, Stan Jendruck $ 20, Nancy Yarmuch $ 40, Olga Melnyk $ 13, Adella Jennissen $ 9, Peggy McGillis $ 22, Ernestine Dion $ 20, Lena Cap $ 20, Anita Ballas $ 20, Jenny Glover $ 20, Anita Ballas $ 20, Nancy Yarmuch $ 15, Ernestine Dion $ 15, Irene Bucharki $ 43, Pierre Malo $ 12, Rose Kozicki $ 6, Grace Durocher $ 6, Nancy Yarmuch $ 12, Pearl Anderson $ 6, Jamie Yarmuch $ 6, Helga Vaughan $ 6, Stan Jendruck $ 6.

Business Directory

TEDDY'S POODLE PARLOR
11 MILES EAST OF ELK POINT
PHONE 724-4111
For an Appointment
Book Early for Christmas

Custom Meat Processing
Cooling, Freezing
Cut and Wrap
Sausage Making
Inquiries 724-4326 or 724-2089

DR. ALEX STEWART
"Chiropractor"
Thursdays
9:00 a.m. - 12:00 Noon
1:00 p.m. - 4:30 p.m.
5022 - 49 Ave.
(Next door to Capitol Drugs)
Phone 724-3677 Elk Point
853-4585 Vermilion

ELK POINT INSURANCE & REALTY LTD.
Phone 724-3926
BOX 419, ELK POINT, ALBERTA T0A 1A0
"Service is our motto"
VICTOR STEPA & LARRY DEMCHUK

Now Open
BEVERLEY TOPYLKI
Chartered Accountant
Providing Professional Services in Bookkeeping, Financial Statements, Computer Set-Ups, and Corporate and Personal Tax Returns.
For Appointments Ph. 826-3188
Monday to Friday
9 a.m. to 12:00 and
1:00 p.m. to 5:00 p.m.
5115-50 Ave., Bonnyville, AB.

Ultimate Auto Glass and Upholstery
Automotive & Residential Glass
Plexiglass & Mirror
Seat Re-Upholstery
And Repair For:
*Cars *Boats
*Trucks *R.V.'S
Auto Carpets and Small Furniture Upholstery
Phone 724-4292
4934 - 50 Avenue
Elk Point, Alberta

ELITE THEATRE
St. Paul
Information Line - 645-3448
Tuesday, all seats $3.50
QUIGLEY DOWN UNDER
ROMANCE AND COMEDY ARE BACK!
TOM SELLECK
Dec. 11 - 13
Tues., Wed., Thurs.
8:00 p.m.
Mature, Violence Warning

SUSAN SARANDON
JAMES SPADER
Dec. 14 - Dec. 20
Loonie Week!!!

Mature, Sexual Content & Coarse Language
Fri. & Sat.
Dec. 14 & 15 - 7:00 & 9:15 p.m.
Sunday to Thurs. - 8:00 p.m.
WHITE PALACE

MacCOSHAM VAN LINES LTD.
For Free Estimates
Call Grand Centre Collect
594-3207
Local and Long Distance
Moving and Storage

higgins TRAVEL
LAND - SEA - AIR
COMPLETE TRAVEL PLANNING
4908 - 48 Street (N.R.S. OFFICE)
724-4255 Weekdays 10 - 5 p.m.
724-3843 Evenings & Weekends

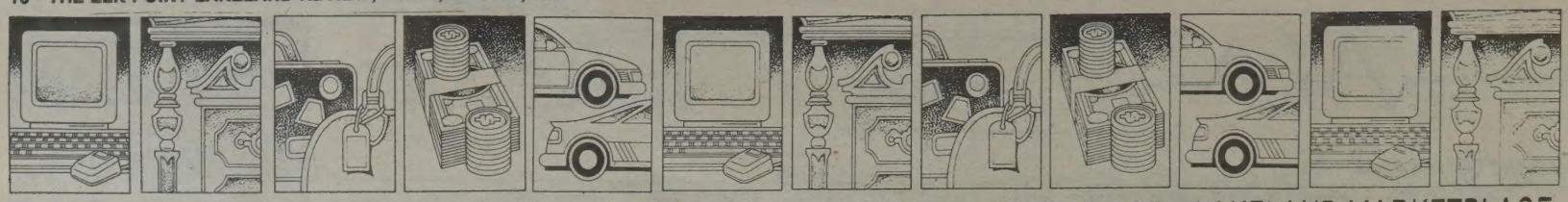

LAKELAND MARKETPLACE • LAKELAND MARKETPLACE • LAKELAND MARKETPLACE • LAKELAND MARKETPLACE

2 ARTICLES

"WINDOW CLEARANCE". Over 1,000 in stock; 40-70% off wood awnings, casements, all types and styles, etc. Eg. 48 X 36 awn., retail $390., sale $195. 20 Bays, 96 X 61 one vent, retail $1,420., sale $599. Solar-Wood Windows, Lacombe, 782-5222, fax 782-2145, Calgary 236-0197. 3-51

1991 GOVERNMENT cash grants now available!! Listing provincial/federal grants, businesses, farmers, students, seniors. $29.95 cheque, credit card, C.O.D. Oakdale Publishing, #200, 4505 - 101 St., Edmonton, T6E 5C6. (403)434-4444. 1-50

SHEEPSKIN PRODUCTS for Christmas. Australian slippers, warm gloves, mitts, hats. Your choice, only $49. Also rugs, car seat covers from $79. C/C orders toll free 1-800-667-2261. 2-51

THE ULTIMATE gardeners store. 1000's of products, greenhouses, hydroponics, huge book selection. $4. for catalogue full of money saving coupons. Western Water Farms, 103, 20120 - 64 Ave., Langley, BC, V3A 4P7. 1-50

JOIN THOUSANDS of satisfied customers. Buy wigs at wholesale prices. From $39.95. Shop by catalogue and save. For free catalogue call toll free 1-800-265-7775. 1-50

2 ARTICLES

FOR QUICK SALE. Rope ski tow, 240 V with towers $1,350. Forced air kerosene heater $145. 3 phase snowmaking equipment, compressor, Ebra water pump, snow guns, (4,000' 4" 0) steel pipe. Offers? (403)963-6681. 1-50

FOR SALE: 14' capable of carrying 2,400 bushel bin $1,200. till Dec. 31, 1990. Phone (306)275-2175. 1-50

50' X 80' FARM SHOP, straight wall, steel cladding for walls and roof $12,900. Erection and delivery available. Master-Craft Building Systems Ltd., 1-800-432-1836, Calgary (403)269-4117. 1-50

5 BABYSITTING

Babysitter Wanted

To come to my house, starting February. Monday to Friday. References required.

Phone 724-4282

Classified Ad Deadline Noon, Friday

Lakeland Marketplace

Combination Classifieds

Your classified ad can be read in over 15,000 papers.
Select your classified readership for as little as $3.00 / week.

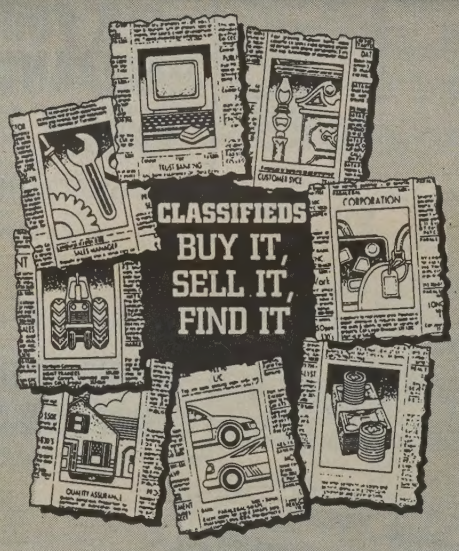

CLASSIFIED AD RATES

St. Paul Journal / Two Hills County Journal
Tuesdays - $4.00 per week
Elk Point Lakeland Review
Tuesdays - $3.00 per week
Grand Centre Sun
Tuesdays - $3.00 per week

Combination of all papers - $9 week

(20 cents per word per newspaper insert over 25 words)

Classified ads not paid for at insertion will be assessed a $5.00 billing charge.

Corrections** - The publisher will be reponsible for only one insertion as a correction. It is the responsibility of the purchaser of the classified ad to check their ad after the first publication and let us know if there is a mistake, before the next insertion is printed. **The publisher will not be responsible for errors in classified ads that have been phoned.

Place your order at any of our offices:
St. Paul Journal - 645-3342
Elk Point Lakeland Review - 724-4087
Two Hills County Journal - 657-3586

8 BUSINESS OPPORTUNITIES

NEW M.L.M. FRAGRANCE COMPANY. Great products. Earn money and smell great. Distributor in the St. Paul Bonnyville area Thursday & Friday weekly. Call 434-4677.

START YOUR OWN import/export business, even spare time. No money or experience. Since 1946. Free brochure: Wade World Trade, c/o Cdn. Small Business Inst. Dept. W2, 1140 Bellamy Rd. N. #1, Toronto, ON, M1H 1H4. 3-51

NEED MONEY? Clip newspaper items - $2. to $25. each! Spare time income, at home. Free details: Clippings (A1), #150 - 1857 W. 4 Ave., Vancouver, BC, V6J 1M4. 1-50

IMMIGRATION to the USA might not be as difficult as you think! For free booklet call (403)424-1939 or write to: Access America Inc., 1102, 10080 Jasper Ave., Edmonton, AB, T5J 1V9. 1-50

SOUTHERN ALBERTA: Grocery supermarket with over 1.2 million annual sales. Also small manufacturing business, selling agricultural related products. Also fast food Yellow Submarine franchise. Phone Jack Persinger, HomeLife (403)329-4663. 1-50

FUEL CAT auto environment. Product reports have shown improved economy. Reduced pollution. Increased power, as low as $109.99. Business opportunities available. (403)255-3651, (403)286-0221. 1-50

EXCELLENT INVESTMENT/high income 60 stall mobile home park c/w 3 bedroom home, hot tub, sauna. Full occupancy. Central Alberta. Phone (604)832-4285. Leave message. 1-50

NEED A place to sell your jewellery, crafts and giftware at a wholesale level? Call Calgary Gift and Fashion Accessories Show (403)253-9555. 1-50

WATKINS QUALITY products is looking for ambitious people to build a successful full-time career. Direct or party sales experience an asset. Call 1-800-661-8996. 1-50

11 CARS

1985 CHRYSLER 5TH AVENUE. Loaded; 1983 Chev ¾ ton 4 speed. Excellent shape. Will take grain, hay or cash. 853-4951 or 853-4066 Vermilion.

1979 OLDS DELTA 88 ROYALE. 56,000 miles on new motor and transmission. Excellent condition. $2,500.00 o.b.o. Phone 847-2197.

1988 CROWN VICTORIA, 302 E.F.I., auto overdrive, 27 m.p.g. Excellent fuel economy. Immaculate condition. Low highway kms. Full factory warranty. Asking $12,950. 1-349-5941. 1-50

1988 CHEV SILVERADO 1500, 305 auto o.d. Good fuel economy. Power windows and locks, air-conditioning, cruise, AM/FM cassette stereo. 62,000 km. Excellent condition. $12,800. firm. 498-2329. 1-50

13 COMING EVENTS

THIRD ALBERTA Farm Women's conference, Jan. 30, 31, 1991. Norseman Inn, Camrose, AB. Become informed about the future of agriculture. Brochures available, local agriculture offices. 1-50

YOUTH GROUPS ski Westcastle for $19. including lifts, lessons and equipment. Phone 627-2685 or 627-2605. 1-50

16 EMPLOYMENT OPPORTUNITY

TRANSPORT DRIVER TRAINING. Full course or hourly instruction. Class 1 & 3. 9/13 speed diesels. Financial assistance. Air brakes. Accommodations included. Cameron Driver Education, 455-8157, Edmonton. 3-51

MANAGER WANTED, full-time, part-time. Duties: Public liaison, co-ordinate forage trials, grazing demonstrations. Salary negotiable plus health and dental. Application deadline Dec. 31, 1990. Send resume: North Peace Forage Association, Box 819, Fairview, AB, T0H 1L0. Ron (403)835-4784. 3-51

REQUIRED IMMEDIATLY - Experienced parts person/manager for new Toyota Dealership. Must be enthusiastic, aggressive, able to relocate. Excellent benefits, comfortable atmosphere, tremendous growth potential. Unique start-up opportunity. Mail/fax resume: Sean Sargent Toyota Ltd., 12308 - 100 St., Grande Prairie, T8V 4H7. 532-3333, fax 532-5171. 2-51

TOWN OF BROOKS requires: Head Plant/Utility Operator. Union job, work schedule based on 40 hour work week. Some shift work, 10 days on 4 days off. Must be certified to operate Water Treatment I, Waste Water Treatment I, Waste Distribution II, Waste Water Collection II. Salary range $13.50-$15. hour. Applications to: Wm. Prentice, Bag 880, Brooks, AB, T0J 0J0. Deadline Dec. 31, 1990. 2-50

$100./DAY. How to stay home and make $100./day. Call 455-6034 for amazing recorded message. 1-50

REWARDING PROFESSIONAL CAREER! Electrolysis, thermolysis, blend. 500 hours. Registered trade school. Financial assistance available. Canadian Electroloysis College. Start Jan. 2/91 mid Apr./91. #201, 13303 - 72 Ave., Surrey, BC, V3W 2N5. (604)597-1101. 1-50

HEALTH RECORDS Administrator required for accredited progressive rural hospital 40 kms. east of Calgary. Health Record Administration Certificate and member of the Health Record Association. Apply to: Mr. R.A. McRae, Valley General Hospital, P.O. Bag 1800, Strathmore, AB, T0J 3H0. 1-50

ADAMS PONTIAC Buick GMC Ltd. in Wetaskiwin, AB, requires a full-time journeyman mechanic. An attractive remuneration package including medical and dental benefits. Contact: Larry Coroluick, 5402 - 56 St., Wetaskiwin, AB, T9A 2B3. 1-50

FULL-TIME GAS FITTER required to commence duties immediately. Send resume to: South Flagstaff Gas Co-op, Box 57, Alliance, AB, T0B 0A0. 1-50

WANTED: Class I log truck drivers, year-round employment, room supplied, experienced only. Phone John 1-523-4544 or leave message with switchboard. 1-50

OVERSEAS POSITIONS. Hundreds of top paying positions. Attractive benefits. All occupations. Free details. Overseas Employment Services, Dept. CA, Box 460, Mount Royal, Quebec, H3P 3C7. 1-50

WANTED A1 glazier to manage central interior BC glass shop. Contact Karen (604)997-3326, (604)997-3441. 1-50

EXTRA TIME this winter? Can you relate to agriculture? Want to make extra money part-time or full-time in your area? If this sounds like you, you'll enjoy the benefits of representing our growing Membership Department. Letter/resume to: Unifarm, 14815 - 119 Ave., Edmonton, AB, T5L 4W2 or phone 451-5912. 1-50

16 EMPLOYMENT OPPORTUNITY

NEW OPPORTUNITY. Make $200. - $500. plus per week now! Assemble our products. 24 hour recorded information gives details. Call 1-604-520-0430, 520-0103, 520-0435, 520-6444 or 525-3366. 1-50

STAY HOME with the kids and earn up to $4,000./month. No telemarketing. International Company. (403)491-6327, leave message. 1-50

COMMUNITY SERVICES DIRECTOR, Town of Bow Island. Bow Island is a young, progressive community with a combined urban/rural service area of 3,500 people. The Community Services Board is responsible for recreation; parks, culture, further education and F.C.S.S. programs. The Town is seeking a proven administrator to oversee the department as Community Services Director. Preference will be given to candidates with a University Degree or College Diploma in Recreation Management or a related field as well as 3-5 years of experience. A strong facilities background in parks, pools and arenas as well as experience in the Summer Games would be definite assets. Salary is commensurate with qualifications and experience. Generous benefit package. Detailed resumes with work references are to be submitted by Jan. 7, 1991 to: Mr. Ken Holinger, Administrator, Town of Bow Island, Box 100, Bow Island, AB, T0K 0G0. 1-50

FALHER Consolidated School District No. 69 and Valleyview Roman Catholic Separate School District No. 84 invite applications for the position of secretary-treasurer. The School Districts operate two schools, namely Ecole Communautaire Routhier Community School in Falher, a preschool to Grade 12 setting with an operating budget of approx. $2 million, 36 staff members, and 300 students and St. Stephen's School in Valleyview, a pre-school to Grade 9 setting with an operating budget of approx. $0.5 million, 12 staff members and 100 students. This is a full-time position effective Jan. 7, 1991. Commencing Sept. 1, 1991 a third school board and system, comprising an operating budget of approx. $0.7 million, 14 staff members and 145 students, will be added to the operation and responsibilities. The successful applicant, as Chief Financial Officer, will report to the School Boards and the Superintendent and will be responsible for: Performing those statutory duties as described in the School Act; attending to all financial aspects of the Boards and carrying out those duties and responsibilities as specified by the Boards; establishing management procedures in all accounting and support service areas; supervising associated programs and personnel related to: financial management, maintenance, transportation, facilities. Qualifications: A candidate with C.G.A. designation or related educational background, and/or experience with school or municipal settings would be desirable; familiarity with word processing and computer-managed financial programs; fluency in the spoken and written French language; effective management, supervisory and interpersonal skills; an ability to work effectively on an independent basis without direct supervision; a commitment toward Catholic Education. Salary is dependent on related training and experience. Written applications including experience, training and three letters of reference should be forwarded to the undersigned by Dec. 17, 1990. Mr. Jim Sheasgreen, Superintendent of Schools, P.O. Box 480, Falher, AB, T0H 1M0. Telephone (403)837-2545. 1-50

WANTED

Experienced oil and water haulers
Must have clean Class 1 licence, H_2S and Dangerous Goods Certificates.
Benefit plan after 3 months.
Ph: after 6:00 p.m. (403) 577-3538

25 HAY

HAY FOR SALE. ONE YEAR CANARY GRASS round bales. $25./delivered. New mixed and Canary round bales $38./ delivered.

HAY FOR SALE: Farmer to farmer. All varieties. Large round or square bales. Will deliver. Phone 349-2201 or 349-2653.

LET US HELP YOU with your hay requirements. Alfalfa, mixed or grass. Round or square bales. Trucking available. Competitive prices. Buying good hay. (403)349-2123. 1-50

LAKELAND MARKETPLACE • LAKELAND MARKETPLACE • LAKELAND MARKETPLACE • LAKELAND MARKETPLACE

27 HELP WANTED

CHAMBERMAID REQUIRED. APPLY IN PERSON to Hilltop Motor Inn. Ask for Judy or Eugene.

HELP WANTED: Mechanic and front end man required for east central Alberta tire shop. Call Lorne at (403)578-3613 days and (403)578-3842 evenings. 1-50

28 HOUSES FOR RENT

FOR RENT: 1 BEDROOM HOUSE at 5310 48 Ave. Consists of stove, fridge, table and chairs, heater. Apply 724-3959. Ready for occupancy.

3 BEDROOM HOUSE IN CENTRAL ELK POINT. Includes utilities. $500. Phone 435-1481.

1500 SQ. FT. HOUSE. LIKE NEW. 6 miles west, 6 miles north of Two Hills on 4.5 acres of land. Very good water. Power, gas. $400./mo rent. Is for sale. Days 427-2225 Anna, evenings 477-1003 Peter or Anna.

29 HOUSES FOR SALE

FANTASTIC LOCATION: OVER 2200 SQ. FT. HOUSE on 13 treed acres. Double attached garage and fireplace. Asking $119,000. with trades considered. Phone 726-3989.

31 LIVESTOCK

COMPLETE HERD. LIMO-CHAR CROSS and Simmental cows. All preg-checked and vaccinated. Start calving February 1. Phone 366-2222.

HEAVY DUTY CATTLE SQUEEZE. 2 years old. Will take grain, hay or $1,000. 853-4951 or 853-4066 Vermilion.

DISPERSAL OF 40 RANGE COWS. Bred Simmental, & R.W.F. bulls. Early calfers. Phone 632-7547.

30 BRED SALERS COWS; 10 open Salers heifers; also 40 purebred & percentage Salers bulls yearlings, 2 year olds, one 3 year old. Phone 768-2284 Scattered Spruce Salers.

2 BELGIUM YEARLINGS and 2 Belgium colts. 853-4951 or 853-4066 Vermilion.

HEIDINGUER SIMMENTALS SELLING: rising two year Simmental bulls, bred Simmental heifers. Polled and horned. Purebred. Edward Heidinger, Smoky Lake. 656-2349.

FOR SALE REGISTERED RED ANGUS BULLS. Born fall '89. CY Red Angus, St. Micheal, AB. 896-2412.

FOR SALE: 25 CROSS BRED COWS. Preg. tested, to start calving in February 20/91. Bred Charolais. Phone 763-3851.

SERVICEABLE AGE BOARS. 853-4951 or 853-4066 Vermilion.

FOR SALE: Hereford Charolais and Simmental Charolais cross. Heifers. Good frame, bred to Saler. Phone days 934-2891, evenings 934-4336, Strathmore. 2-50

GOOD - DREHER Limousin Production Sale, Sat., Dec. 15, 1 p.m., Calgary Exhibition Grounds. Guest consignors Knight Limousin and Shady Creek Ranch. Selling full-blood and purebred females bred to exciting young herd sires. Contact: Don Savage Auctions 948-3520. 2-50

PUREBRED and fullblood Salers. Cows will calve in Feb. and Mar. 1-403-932-2696. 1-50

35 MACHINERY

FOR SALE: 1970 850 CASE LOADER equipped with 1½ yard bucket. New pads, rails and back sprockets. Rebuilt torque converter. Cash or trade for bred cows. Phone: Kevin 724-2436.

25 MOBILE HOME TRAILER AXLES. Complete with tires, brakes and springs. Call 645-2270.

HARSH model 400 M feed mixer and truck. 1982 I.H.C. model S-1954, c/w DT 466, Allison T465 electronic scales. Good condition. Call 934-4331. 2-50

QUITTING SALE: 1977 New Holland TR70 two headers $25,000.; 1978 same $26,000.; 1980, 48' John Deere 6" cultivator $8,500.; 1979 Versatile swather 400, pickup reel $6,500.; 1976 Melroe 24' Hoedrill $4,850.; 1977, 25' deep tillage $5,000.; 1985 60' Harrow/Packer $8,500.; 1973 Ford Crewcab, 4 X 4, (winch) $2,000.; 1978 Steiger ST270 (12' blade) $27,500. (403)524-3251. 1-50

36 MISCELLANEOUS

WANTED TO BUY ROLLTOP DESK, chair and bench. All in good condition. Dark wood. Phone 853-2171.

FOR SALE: FRESH OR FROZEN WHITEFISH, pike and pickeral. Phone Miron Fish Sales. 826-5715.

FOR SALE: CREEP FEEDERS, calf sheter, and grain trough. Phone 724-2022.

FOR SALE: ¾ LENGTH RACOON COAT. Size 10. 4 years old. Phone 724-3986 or 724-3966 and ask for Donna.

WANTED 4 FT. X 8 FT. SLATE POOL TABLE. Call 645-5792.

FOR SALE: WESTINGHOUSE MONACO clothes dryer. Perfect condition. $150.00. Call 724-2376.

REFLEXOLOGY - Better health through your feet. Learn how to affect many health problems through the feet in a 32 hour certification course. Phone 340-1330 (Red Deer). 1-50

LOOK YOUNGER, feel better, make money as distributor of healthful new skin-care product. Work from your home, on your time. Serious distributors call (403)882-2203. 1-50

1991 CORVETTE RAFFLE. For tickets contact: Kinsmen, Box 263, Milk River, AB, T0K 1M0. Tickets $20. each. Only 4,000 printed. Draw Feb. 9, 1991. #R33981. 1-50

37 MOBILE HOMES

1976- 14' X 60' MOBILE HOME. Good condition. 2 bedrooms, fridge, stove. To be moved. Phone 826-4500.

TWO ONLY, 1990, 16 wides, 2 X 6 walls, carpets, curtains, skylight and more. Beat the G.S.T. Just $31,500. Homes Canada, Calgary, 286-24888. 2-51

CLEARANCE! The absolute lowest prices in Alberta! Every in-stock home must be cleared! Only at M&K Homes, Calgary. Phone 235-5850. 2-51

OWN your own mobile home for as little as $179. per month. 14's , 16's and double wides. New and used. 100% financing O.A.C. 447-3080, 447-3414. 2-50

41 PERSONAL

WHERE DID Mrs. Santa meet Mr. Santa? Call Personal Choice (formerly Personal Acquaintance) and ask about our other successful introductions. Phone 459-2770 (Edmonton), 262-6432 (Calgary). 1-50

NIBBLER? Binger? Overeater? Get your appetite under control and lose weight, inches and cellulite. Gain energy. Money back guarantee. (403)491-6293 recorded message. 1-50

Golden Pride / Rawleigh Area Distributor - Phone Mae Hendrickson **724-3817,** if no answer, please leave message.

Your Local
Avon Representative
For Elk Point ...
Contact Melanie Theriault at 724-3892

AKDEEM DECORATING
Business Hours:
Tuesday - 1:30 to 4:30 p.m.
Wednesday - 10:00 to 4:30 p.m.
Thursday - 10:00 to 4:30 p.m.
Friday - 10:00 to 4:30 p.m.
Open Saturdays Until Christmas
Plaza 75 - Phone 724-3051
5022-50 St., Elk Point
(Former Beauty Centre)

43 REAL ESTATE

ACREAGES - 3 ACRES. BEAT GST. Qualified applicants build for $1000. down. Roads, power prepaid. Doug 1-853-4260 Vermilion, evenings, weekends.

2 QUARTERS prime farmland, S.W. of Red Deer. S.E. 19-37-28-4, S.E. 17-37-28-4. #2 soil. High assessments, low hail rate. 343-8086, 347-5392.. 4-51

45 RECREATIONAL VEHICLES

NEW SKIDOO cash prices from: Formulas $4,999., Safaris $3,595., Citation E $2,549., Nordic $5,999. 15% down, 11.9%/36 month O.A.C. New and used parts. 388-3939, Buck Lake. 1-50

47 SERVICES

UNCONTESTED DIVORCE/$200. Criminal records/criminal pardon. U.S. waiver. Save hundreds of dollars. Canadian Para-Legal Concern Ltd. (1973). Free information. Phone (403)261-6888, anytime. 3-51

PSYCHOLOGIST dealing with pain and injuries: Chronic pain management, re-employment (vocational) testing, biofeedback, and counseling. Dr. Robert Faltin, #39, 10509 - 81 Ave., Edmonton, T6E 1X7. (403)439-6583. 1-50

49 SUITES FOR RENT

NOW RENTING - 1 and 2 bedroom apartments in Elk Point. Close to hospitals. Phone 724-3969 or 645-4744.

Apartments For Rent
Lowest Rent in Town
1, 2 and 3 bedroom suites. Cable, drapes, laundry facilities, security doors. Spacious suites.
For the best deals, contact the Manager at 724-2664 or see Apt. #307

49 SUITES FOR RENT

NOW RENTING
1, 2 AND 3 bedroom suites. Includes 3 appliances, laundry rooms on each floor, parking, cable, drapes and security doors. **Phone 724-4177.**

52 TRAILERS

FOR SALE: ROAD KING 6' X 16' Bumper Stock Trailer. Dividing gate, new spare tire, escape door. Full 2-way rear door. Evenings 724-2287.

53 TRUCKS

1988 F150. 5.0L AUTO 0/D. S.R. WINDOW. Dual tanks, box liner, 60,000 km. Undercoated. Front hood shield. Cloth seat. Transferable warranty. Good shape. $10,700. 645-3262, 645-5777.

53 TRUCKS

1986 GMC ¾ TON 4 X 4. V8, AUTO, P.S., P.B. Locking hubs. 87,000 kms. Ex-company vehicle. Complete mechanical inspection. $5850. o.b.o. Phone 645-6678 after 4:30.

1974 GMC 6500 TANDEM-ON-AIR. With 8'x 16' Midland grain box. New tarp, new rebuilt Allison transmission. W/wo Westfield drill fill. Cash or bred cows. Phone Kevin 724-2436.

1986 GMC ¾ TON 4 X 4. V8, AUTO, P.S., P.B. Locking hubs. 87,000 kms. Ex-company vehicle. Complete mechanical inspection. $5850. o.b.o. Phone 645-6678 after 4:30.

1953 FORD PICKUP. V-8, 3-speed. No dents. Original truck. $1,850. o.b.o. 623-4844 Lac La Biche.

1988 FORD XLT LARIAT 4 X 4. Loaded. Short box. 320 auto overdrive. 20 mpg. Matching cap. Immaculate condition. 64,000 kms. $14,900. Phone 847-2197.

Elks jackpot bingo

Felix Grandbois $ 37, Susan McKinnon $ 37, Mary Horse $ 37, George Fryingpan $ 37, Myrna Waskahat $ 37, Anton Zarowny $ 37, Ann Bilyk $ 110, Henrietta Dillon $ 110, Rose Berland $ 220, Henrietta Dillon $ 220, Mary Fortin $ 110, Pete Peat $ 110, Lorraine Stanley $ 40, Caroline Cardinal $ 40, Sarah Moyah $ 40, K. Bazelwick $ 60, Tom Waskahat $ 60, Mary Vogel $ 60, Gayle Watchmaker $ 30, Paul Bielech $ 30, Alvina Dufresne $ 60, Elsie Hendel $ 120, Elsie Hendel $ 120, Sylvia Watchmaker $ 60, Rose Watchmaker $ 120, Mary Malek $ 60, Colin Quinney $ 60, Jack Waskahat $ 30, John Wozniak $ 60, Jack Waskahat $ 60, Mary Prusak $ 120, Lloyd Quinney $ 60, James Moosewah $ 60, Hector Gadwa $ 30, Lena Metrunec $ 30, Richard Tchiskim $ 60, Elizabeth Zarowny $ 120, Josephine Mountain $ 60, Caroline McKenzie $ 30, Kristie Clark $ 30, Roxie Botting $ 30, Stan Jendruck $ 60, Margaret Gladue $ 50, Laurie Bardoel $ 150, **Bev Bespalko $ 3873 (Lucky 7)**, Wesley Fayant $ 142, Marg Osinchuk $ 142, Debbie Katcheech $ 142, Edith Womacks $ 142, Terry Gladue $ 142, Virginia Lajimodiere $ 148, Viola Yarmuch $ 148, Hazel Dion $ 74, Lorraine Stanley $ 74, Bev Bespalko $ 148, Hazel Dion $ 148, Vern Dion $ 440, Betty Almond $ 440, Fanny Dutka $ 100.

CROSS CANADA CROSSWORD

ACROSS
1 N.S. town
6 Can. author Lucy ___ Montgomery
10 Health resorts
14 Revere
15 Hibernia
16 Can. figure painter Paul ___
17 Deserve
18 Sea eagle
19 Alleviate
20 Can. ___, Robert Service
21 Can. ___, Billy Bishop
22 Stale
24 Hebrew letter
26 Kitchen item (pl)
27 Feast
30 Floater
31 Benefit
32 Spasmodic
33 ___ Lupino
36 N.S. CFB ___ wallis
37 Soup
38 Daredevil ___ Knievel
39 Can. publishing co.
40 Form
41 Perfect
42 Declined
44 Ship section (pl)
45 Lightfoot's hometown
47 Edmonton Oilers G.M. ___ Sather
48 Depends
49 Can. financial street
50 Strike
54 Sprinkling (in heraldry)
55 Can. painter John Scott ___
57 Man. C.F.B.
58 ___ Theatre, Stratford, Ont.
59 ___ Plain, Niagara Peninsula
60 Aircraft detecting device
61 Decades
62 Knocks
63 ___ Art Institute, N.B.

DOWN
1 Moist
2 Comb. form: idea
3 ___ Park, Hamilton
4 CBC & NFB film producer Donald ___
5 Still
6 ___ Lake
7 River in England
8 Ewer
9 NFLD town
10 ___ Bay, N.W.T.
11 Alta waterway
12 Norse god
13 Winter vehicles
21 Consumed
23 Breezy
25 House addition
26 Que. city
27 Framework
28 Cry of Bacchanals
29 Man. premier
30 Withered
32 Middle East region
34 ___ River, B.C.
35 ___ well
37 Household item
38 Haida chief Charlie ___
40 Forty ___ River, Y.T.
41 Adherent (suff.)
43 Foreigners
44 Cunning
45 Gas analysis instrument
46 Municipal official
47 Storms
49 Item on 60 across
51 Broad
52 Can. hockey exec. ___ Eagleson
53 Crags
56 Macaw
57 Theatre sign

PREVIOUS PUZZLE SOLVED

S	A	G	A	N		D	O	W	N		C	O	L	T
H	A	I	D	A		E	R	A	S		O	N	E	R
O	R	S	E	R		C	A	L	F		N	I	P	A
P	E	T	E	R	P	O	N	D		A	C	R	I	D
			M	O	O	T		O	S	G	O	O	D	E
A	D	A		W	E	R	E		O	U	R			
D	E	M	P	S	T	E	R		P	E	D	D	L	E
A	M	I	R			T	O	P			I	R	O	N
M	E	D	I	N	A		D	E	S	P	A	I	R	S
			N	O	R		E	T	A	L		P	I	E
C	A	N	C	E	R	S		E	T	A	S			
A	M	I	E	L		K	A	R	E	N	K	A	I	N
N	Y	E	T		D	A	N	S		T	I	L	D	E
T	O	C	O		O	T	T	O		E	V	I	L	S
S	T	E	N		T	E	E	N		R	E	S	E	T

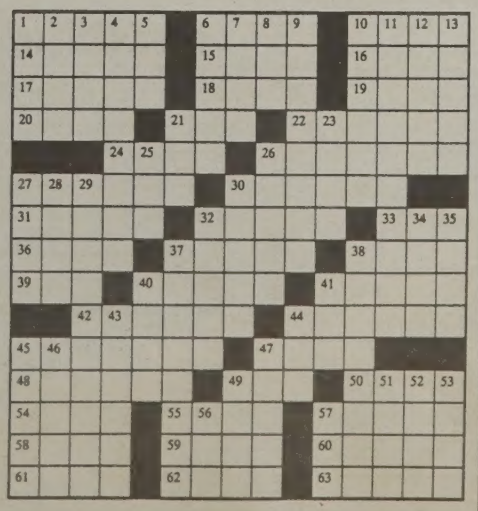

HERE'S WHAT'S HAPPENING IN YOUR WORLD

Brought to you by the Lakeland Review.

Al-Anon Family Group Meeting Room 605, Elk Point Municipal Hospital, Wednesday evening at 8:30 p.m.

* * *

Alcoholics Anonymous meeting, Wednesday at 8:30 p.m., Room 604, Elk Point Hospital.

* * *

T.O.P.S. meets every Wednesday, 6:30 p.m. till 7:30 p.m. at the Old Courthouse, west door, Elk Point.

* * *

"Welcome Package" available for newcomers moving into the town of Elk Point. If you would like to receive a package, please call Elk Point Community Services at 724-3800.

* * *

Elk Point Community Choir Rehearsals on Sunday evenings from 7:30 p.m. to 9:30 p.m. in the Elk Point Elementary School Music Room. All Soprano, Alto, Tenor and Base voices welcome.

* * *

Recycle your Paper - Paper Bin is located in front of the Scout Hall (old courthouse). We take newspapers, flyers, computer and bond paper, cereal boxes, etc. Either bundled with string or in cardboard boxes, paper or plastic bags.

* * *

Elk Point Public Library - Monday & Thursday 2 p.m. to 5 p.m. and 7 p.m. to 9 p.m.; Tuesday, Wednesday & Friday 10 a.m. to 5 p.m.; Saturday 2 p.m. to 5 p.m. Storytime- Friday at 10:30 a.m. Photocopies. Extended library services and reliable information sources. Public meeting space available to non-profit organizations at no charge. Please call the Elk Point Library for booking at 724-3737.

* * *

The Elk Point Legion now meets on the second Wednesday of each month at 7:30 p.m. in the Seniors' Centre.

* * *

Elk Point Auto Club - meets at the Empress Restaurant , Elk Point, the third Wednesday of each month. For more information call Ron at 724-2635.

* * *

Elk Point Oilettes regular meeting is the first Thurday of every month. For more information, call Genny at 724-4146.

* * *

AGT *We bring your world to you.*

75th Birthday Marked

Andy Zazulak was joined by wife Minnie and sister Virginia Smereka, plus other family members and friends as he marked his 75th birthday.

Family marks birthday

Irene Magnusson
Elk Point

"SURPRISE!" rang out the welcome, as Andy Zazulak, the very surprised 'Birthday Boy' entered the Empress dining room, accompanied by his equally surprised wife Minnie, and his far-from surprised sister, Virginia Smereka, who had engineered the family birthday party for her brother.

Andy had forgotten that his 75th birthday was coming close, and the joyful wishes for a "Happy Birthday!" ringing out from the crowd of family members assembled left him a bit flabbergasted. After all, he had thought it only a party of five he and his wife were joining, and he hadn't been too enthusiastic about that either. Virginia had to pester and cajole, in persuading him to leave his cosy living room at all, on this very cold November 24th night.

Due to a few minor delays the sparklers on the cake were all twinkled out before the guest of honor arrived, but there was still the ingeniously decorated birthday cake, a huge square, decorated with the trees, fences, livestock, flowers, buildings, all the insignia of a farmyard, including the dog, representing the farm surroundings Andy has known all his life, before coming to live in Elk Point a few years ago.

Only Virginia, of the 10 remaining brothers and sisters in the Zazulak family, was able to attend, but there were his children, and grandchildren and their families, in numbers, coming from such diverse places as Viking, Edmonton, Spruce Grove, St. Paul, as well as the many from the Elk Point area, and included some of Minnie's family, the Yaceys. One Zazulak sister is deceased.

Games, jokes and songs intermingled and followed the delicious meal invariably served by the Empress, with a 'fun' gift from Virginia offered, of a necklet of garlic bulbs, since Andy's fondness and belief in the health-protecting powers of garlic is family knowledge. He accepted it graciously. Entertainment included an offering of "Grandpa Tell Me About the Good Old Days", by some of Andy's grandchildren, also well received.

The evening proved to be good fun, and Andy will probably never believe a thing his sister tells him again. At least, he will be suspicious.

Now all he has to do is brace himself for what may befall on December 13th, his ACTUAL birthdate.

Bullies win again

On December 1, 1990 the Elk Point Bullies played another home game against Bonnyville, defeating them 21-7. The Elk Point Bullies had a full roster of players again with 19 players in attendance. Goal scorers this week for the Bullies were Aaron Simon (7 goals), Kent Bjornstad (6 goals), Curtis Croteau (2 goals), Adam Kleeberger (2 goals), Ryan Hahn (1 goal), Jesse Kozicky (1 goal), Mathew Kutryk (1 goal) and Melvin Easthope (1 goal).

This year the Micro Novice team is doing very well considering the team had 14 newcomers, with only 5 existing players from previous years.

Ultimate Glass & Upholstery
will be
CLOSED DECEMBER 21 to JANUARY 6 INCLUSIVE
Sorry for any inconvenience this may cause.
724-4292

I've prepared for the GST.

Have you?

Now is the time to register.

Are you ready for the proposed GST? If not, now is the time to register and prepare. Registration applies to anyone involved in a commercial enterprise. This includes fishing, farming, professional services and many activities carried out by non-profit organizations.

Revenue Canada is ready to assist you with information on:

- How to register and the benefits of doing so
- What the GST means to your operation
- Simplified accounting options and administrative procedures
- Rebates of the Federal Sales Tax
- How to recover GST on business purchases
- GST return and filing options

Contact us today.
Phone:
1 800 661-3498
Telecommunications device for the hearing impaired:
1 800 465-5770
Or drop by the Revenue Canada Excise Office nearest you, Monday to Friday, 8:15 a.m. to 4:30 p.m.

Canada's GST. It's good business to prepare now.

Revenu Canada Douanes et Accise — Revenue Canada Customs and Excise

Canada

Wrap It Up With Superior Propane

Summer just isn't summer without barbecues. That's why this Christmas, your Superior Propane Branch is offering you a sale that'll get you flipping now and in the warmer months. We are reducing the prices on our entire stock of propane barbecues. You can even wrap up your Christmas shopping. So come in to Superior Propane today and really get cooking. Why wait for summer?

MasterCard VISA

Assembly and delivery extra, if required.

SUPERIOR PROPANE INC.
4601 Railway Avenue
Elk Point, Alberta
T0A 1A0

(403) 724-3999

Superior Propane Inc.

Copyright © 1990 Superior Propane Inc.